The Irish Times.

SPECIAL EXTRA.

PRICE TWOPENCE. DUBLIN. WEDNESDAY, JANUARY 14, 1925. VOL. LXVII. NO. 21,138.

Fresh Roasted
COFFEE,
2/2, 2/6, 2/10, 3/-.
REAL MOCHA, 3/-.
Robt. Roberts & Co. (Ireland), LTD.
44 Grafton Street } DUBLIN.
19 Suffolk Street }

Births, Marriages, and Deaths (which in all cases must be authenticated), 3 lines, 2s. words, 9, 6; each additional line of 7 words, 2d.

Irish Times 'Phone Numbers.—Dublin—5036 and 5037; Belfast—1787; London—Central 4350. Belfast Office—139 Royal Avenue, London Office—59 Fleet Street.

BIRTHS.

CARTER—December 24, 1924, at Main street, Roscrea, to Mr. and Mrs. John Carter, a son.

DOWDALL—January 2, 1925, at Bedford Lodge, Newport, Isle of Wight, to the wife of Doctor J. J. Dowdall, a daughter.

HARRIS—January 5, 1925, at Overdale, Limerick, to Mr. and Mrs. Ivan Harris, a daughter.

MacGOWAN—January 12, 1925, at Bronté, Frankfort avenue, Rathgar, to Lena, wife of Maurice J. L. MacGowan, a son.

MADDEN—January 7, 1925, at Knockadoo, Boyle, to Mr. and Mrs. Richard T. Madden, a daughter.

MORGAN—January 12, 1925, at Redgarth, Malahide, to Mr. and Mrs. W. J. Morgan, a daughter.

SINCLAIR—January 15, 1925, at Dublin, to Mr. and Mrs. James Sinclair, a son (Killiborn).

SWITZER—January 9, 1925, at 15 Willoughby place, Enniskillen, to Mr and Mrs. S. G. Switzer, a son.

MARRIAGES.

CLARIDGE and BEST—January 7, 1925, at St. Mark's Church, Armagh, by the Rev. Ford Tichborne, M.A., Treasurer of St. Patrick's Cathedral and Rector of Armagh, assisted by the Rev. A. F. B. Tunstall, M.A., Provincial Registrar, Geoffrey Roger, second son of Charles R. Claridge, Crawford Lodge, Exeter, and Mary Gwendoline (Maureen), only daughter of the late Edwin Best, B.A., Solicitor, and of Mrs. Best, The Mall, Armagh.

LATHAM and BRABAZON—January 2, 1925, at Mombasa, Kinsley Latham, to Estella Muriel, youngest daughter of the late James Alfred Brabazon, Bank of Ireland, Dundalk.

REEVES and SMITH—January 7, 1925, at St. Luke's Church, Dublin, by the Rev. T. H. Seale, M.A., Joseph, eldest son of the late George and Mrs. Reeves, 8 Rutland avenue, Dublin, to Jennie, youngest daughter of the late John Smith, of Rosrcea, and Mrs. Ayres (nee Smith), 108 Coombe.

DEATHS.

ANNOUNCEMENTS received late for insertion in this column will be found on Page 4.

ARCHBOLD—January 12, 1925, at St. Vincent's, Dublin, Bridget M. Archbold, late of Oldtown, County Dublin. Interment at Kilsaney.

CORCORAN—January 12, 1925, at Coolmeen House, Roscommon (the residence of his son-in-law, T. Collins), John Corcoran, of Ballycastle, County Mayo in his 71st year. Deeply regretted by his sorrowing children. R.I.P. Remains arrive at Ballina by 12.40 train to-day (Wednesday), mid-day, proceeding to Ballycastle immediately. Solemn Requiem Mass at St. Bridget's Church, Ballycastle, at 11 a.m., to-morrow (Thursday). Funeral immediately afterwards. No flowers, by request.

CRUIKSHANKS—January 13, 1925, at Dunsany, Alexander, son of the late Alexander and Louisa Cruikshanks, Carrick-on-Shannon. Funeral to-morrow (Thursday), 2 o'clock, to Kilmessan.

ELLIS—January 13, 1925, at St. Joseph's Children's Hospital, Temple street, Joan Therese, only child of Dr. and Mrs. Ellis, Civic Guard Depot.

HALL—January 9, 1925, at his residence, Delvarig, County Wexford, John, eldest son of the late James Hall. Deeply regretted. R.I.P. Interment took place at Ballyoughter Cemetery on Sunday. Office and High Mass on Monday, 12th inst.

HANNIN—January 13, 1925, at 30 Leinster road, John Hannin, aged 86, to the inexpressible grief of his sorrowing wife and family. Funeral private. No flowers.

HOEY—January 9, 1925, at Eastbourne, of Orchard Lodge, Sonning-on-Thames, and late of The Fort, Carnalea, County Down, Frank, son of the late Robert Hoey, of Kilmacud House, Stillorgan, County Dublin, aged 66 years.

LEALE—January 13, 1925, at her residence, Lake View, Ballymore, Mrs. Ellen Leale. Funeral to-morrow (Thursday) at 2.30 o'clock to Ballymore.

LINDSAY—January 13, 1925, at Rest for the Dying, Camden Row, Jonathan Lindsay, in his 68th year. Funeral from Rest for the Dying to-morrow (Thursday), 9 a.m., to Mount Jerome Cemetery.

McMULLAN—January 12, 1925, at The Manse, Wexford, the Reverend H. S. McMullan, M.A., Minister of Wexford Presbyterian Church. A Service will be held in the Church at 2.30 to-day (Wednesday), after which the funeral will leave for cemetery.

MEASE—January 9, 1925, at Portadown, Rev. Robert Mease, M.A., late of Cavan, aged 71.

MULLIN—J. S. Lyle, B.Sc., M.S.P., F.R.I.I.B.P., beloved wife of George Mullin, 12 Shaftesbury road, London, N.19, and third daughter of the late Robert and Jane G. Dowd, King's County and Dublin.

O'CONNOR—January 13, 1925, at St. Vincent's, Fairview, Elizabeth, widow of the late John O'Connor, Knockalomcycle, County Wicklow. Deeply regretted. R.I.P. Funeral from St. Vincent's at 8.30 a.m. to-morrow (Thursday) to 10 o'clock train. Harcourt street to Shillelagh, for family burial ground, Kiltegan.

PALMER—January 12, 1925, at Littlehome, Ormiston Park, Knock, Belfast, J. Johnstone Palmer, dearly-beloved husband of Emily T. Palmer. Funeral to Dundonald to-morrow (Thursday), 15th, at 11 a.m.

RUSHE—January 13, 1925, Ellen Rushe, Raheen, Kinlin. High Mass to-day (Wednesday), Kinlin. Funeral immediately afterwards to Ballintubber. American papers please copy.

STEWART—January 13, 1925, at his residence, 188 Beersbridge road, Belfast, John, the dearly-loved husband of Sophia Stewart, late of Temple House, Ballymote. Deeply regretted by his sorrowing wife and family. Funeral to-morrow (Thursday) at 2 o'clock to Dundonald Cemetery. Friends will please accept this intimation.

YEATES—January 13, 1925, at 21 Argyle road, Ranelagh, Alice Jane, the dearly-beloved wife of G. W Yeates. Funeral strictly private.

ACKNOWLEDGMENTS.

Mrs. W. T. Foott and **Mr.** and **Mrs. H. S. Rundel** desire to thank most sincerely all those who have so kindly sympathised with them in their recent sad bereavement.

Mr. John McGowan, High street, Sligo, and relatives beg to return sincere thanks to all their kind friends who sent telegrams and messages of sympathy in their recent sad bereavement, and trust this will be accepted as acknowledgment, as it would be impossible to reply individually.

Mrs. McGregor and family return sincere thanks to all who sent messages of sympathy in their recent sad bereavement, and trust this acknowledgment will be accepted by all.

The widow and family of the late **John K. O'Connell**, 4 Rutland square, return sincere thanks to the many kind friends who sent messages of condolence to them in their recent bereavement. It would be impossible to reply to each individually.

SULLY—In loving memory of our dear father, Charles E. Sully, 162 Rathgar road, Dublin, who entered into rest 14th January, 1924.

We miss his brisk familiar form,
We miss his smiling face;
For there is none in all the world
Can fill the vacant place.

IN MEMORIAM.

FRAYNE—In loving memory of our dear parents, who passed away—Jane Frayne, 14th January, 1924; George Frayne, 8th July, 1919.

A little while and we shall meet
The loved ones gone before;
And we shall clasp their hands again
On yonder radiant shore."

Inserted by Emily, Florrie, and Edie.

NICHOLS'

'Phone—376. 'Phone—376.
FUNERAL AND CARRIAGE ESTABLISHMENT,
Lombard street (Westland Row). Coffins, Hearses, and Every Requisite. Economy and Punctuality.

FUNERAL REQUISITES OF EVERY DESCRIPTION.
WALLER,
49 and 50 DENZILLE STREET
(Merrion Square).
SALOON MOTOR HEARSE.
Private Mortuary.
'Phone—131. Wires—" Undertaker, Dublin."

MILLER AND CO., BRAY.
FUNERAL Directors. Superior Motor Hearses.
'Phone—Bray 117. Wires—" Collier, Bray."

COALS.

COALS.
WALLACE BROS., LTD.
THIS DAY'S PRICES:
BEST ORRELL ..... 55/- Per Ton.
BEST WIGAN ..... 49/- Per Ton.
BEST KITCHEN ..... 46/- Per Ton.
BEST SCOTCH HOUSE ..... 42/- Per Ton.
Delivered in the City.
Special discount of 2/- per ton if cash paid with order.
Small additional charges are made for delivery beyond old City Boundary, or on quantities of less than one ton.
23 WESTMORELAND STREET.
Telegrams— Telephone—
Wallace, Dublin." 2099 and 3000.

LOANS BY POST.

£20 TO £5,000
—In any part of Ireland and Great Britain to all respectable persons on Note of Hand. Loans arranged by post without interview. No fees charged or beforehand charges.
THE STANDARD PRIVATE FINANCE COMPANY OF IRELAND, LTD.
15 ANGLESEA ST., DUBLIN.
J. G. WALSH, Secretary.

MISCELLANEOUS.

LANSDOWNE ROAD—FOR SALE, charming Semi-detached Residence; ideal situation; splendid order; good garden. Price £2,500. Seen appointment.—R. 852, this office.

ADVERTISERS are specially requested to see that Copy for Advertisements in the Saturday issue of the "Irish Times" is sent this Office at least two days before date of publication.
THE MANAGER.

EATON BRAE, SHANKILL, CO. DUBLIN. THIS ATTRACTIVE RESIDENCE, WITH POSSESSION, FOR SALE. For particulars and Orders to View apply
WM. C. HOGAN and SONS, Solicitors, 3 Lower Merrion street, Dublin.

"TAMILESE," the Tea for Flavour. Packed in ¼, ½, and 1 lb. Packets. Ask for it.

FURNITURE AUCTIONS CONDUCTED—James H. North and Co., Auctioneers, Grafton street. Established 1829.

JOHN C. PARKES and Sons, Ltd., DUBLIN. Cycles, Cycle and Motor Accessories, Motor Oils.

A DUBLIN INDUSTRY.
LEADED WINDOWS,
For Public Buildings and Private Dwellings, MADE IN OUR OWN WORKSHOPS.
Bright or Subdued Colours
Artistic Effects.
BROOKS, Thomas, and Co., Limited, Sackville Place, DUBLIN.

VALUATIONS OF FURNITURE, HOUSE Property, etc., made for Probate and all purposes —James H. North and Co., Valuers, Grafton street.

ANNE LYNCH'S TEAS.

FACE TREATMENT—Our scientific massage brings back the lovely youthful contours, because the muscles become taut again and keep the flesh in its proper place. Make an appointment to-day.—Mrs. Pomeroy, Ltd., 67 Grafton Street, Dublin.

RAZORS—Our 2/-, 3/-, 4/-, 5/-, 7/6 are unequalled for value. "GILLETTE Razors, 5/-. Razors and Blades Sharpened.—Booth Bros., Dublin.

NAMES OF PRIZE-WINNERS in the Christmas Picture Puzzle Competition appear To-day in the WEEKLY IRISH TIMES.

TULLAMORE—The "Irish Times," the "Weekly Irish Times," and the "Irish Field" can be had immediately after the arrival of the trains from Mr. M. F. Gorry, Harbour street.

PRETTY WALL PAPERS.
All the best designs and newest Colourings. Patterns by post or from your Decorator.
DOCKRELL Limited, Dublin.

MOIRA RESTAURANT,
TRINITY STREET (COLLEGE GREEN).
Two minutes from Trinity College.
Charcoal Grill.
P. NUGENT, Proprietor.

THOS. HANSHAW and CO. LIMITED, STOVES, RANGES, GRATES.
5-12 CHRISTCHURCH PLACE. Works—Clonskea.

CARSON'S LIQUID PAINTS.—Write for Colour-Card and Prices.—Carson's, 23 Bachelor's Walk, Dublin.

INCOME TAX Recovered, Returns Filled, Super-Tax Statements prepared.—J. T. WALLACE, Expert, 10 Nassau street. 'Phone—1585.

FIVE AERIALS for the Perfect Wireless Station. See the WEEKLY IRISH TIMES To-day.

TOBACCONIST BUSINESS, Lock-up, centre City, adjacent three Theatres; mahogany fittings, almost new.—REYNOLDS, Accountant, Westmoreland street, Dublin.

MONEY.

LENT BY POST FROM £50 TO £5,000. On Note of Hand Alone. Without Security. To Ladies or Gentlemen. Strictly private. No charge whatever if Loan is not granted. CAUTION TO INTENDED APPLICANTS. Do not pay any fees, railway expenses, or preliminary charges. Genuine Lenders should not ask for them, as often those who ask such charges never lend any money. The City and County Private Finance Co., Ltd., make no charges when Loans are not granted. Apply SECRETARY, 12 SOUTH LEINSTER STREET, DUBLIN. THE CITY AND COUNTY PRIVATE FINANCE CO., LTD.

SHIPPING.

THE ROYAL MAIL & PACIFIC LINES.

PASSENGER SERVICES BETWEEN
SOUTHAMPTON—CANADA AND NEW YORK.
EUROPE—BRAZIL, RIVER PLATE.
WEST COAST OF SOUTH AMERICA.
EUROPE—HAVANA—PANAMA CANAL.
TOURS ROUND SOUTH AMERICA.
HOLIDAY CRUISES TO MEDITERRANEAN, etc., by R.M.S.P. ARCADIAN and ORBITA.
London: Royal Mail House, Moorgate, E.C. 2.
Liverpool: Gorce, Water street.
Dublin: Hewett's Travel Agency, 15 D'Olier street; Thomas Cook and Son, Limited, 118 Grafton street; British and Irish Steam Packet Co., Ltd., 16 Westmoreland street.

ANCHOR LINE
TO UNITED STATES.
ANCHOR-DONALDSON LINE TO CANADA.
LONDONDERRY TO NEW YORK
*CAMERONIA Jan. 17 | *COLUMBIA ..Feb. 7
ASSYRIA Jan. 24
*Calls at Halifax, N.S., to land passengers destined to Canada.
LONDONDERRY TO HALIFAX, N.S.
CAMERONIA.....Jan. 17 | COLUMBIA.....Feb. 7
LIVERPOOL TO GIBRALTAR, EGYPT, AND INDIA.
Saloon Service Only. Rates on application. For further information apply to Local Agents, or to 25 FOYLE STREET, LONDONDERRY.

FRENCH LINE. C.G.T.
PLYMOUTH DIRECT TO NEW YORK.
"The Route that cuts off the Corner."
THE LARGEST and ONLY SIX-DAY BOAT
PARIS ..... Jan. 17
The LARGEST SIX DAY BOAT NEXT WEEK:
FRANCE ..... Jan. 24
PLYMOUTH TO WEST INDIES.
TRINIDAD, SPANISH MAIN, and PANAMA.
Pellerin de Latouche...Feb. 3 Flandre .....Mar. 6
WINTER CRUISES to WEST INDIES and Spanish Main—45 days' voyage—all inclusive fares of 38/- per day.
Cie Gen. Transatlantique, Ltd., 22 Pall Mall, S.W. 1.

CLYDE SHIPPING CO., LTD.
DUBLIN.
WATERFORD AND CORK,
EVERY WEDNESDAY.
Goods carried to inland stations via both ports. For Company's Conditions see Sailing Bills.
Loading Berth, 30 and 31 George's Quay.

BIBBY LINE (1ST CLASS ONLY)
FAST TWIN-SCREW MAIL OIL-BURNING STEAMERS SAILING FORTNIGHTLY.
MARSEILLES, EGYPT, SUDAN.
CEYLON, BURMAH & SOUTHERN INDIA
Liverpool to Marseilles, Port Said, Colombo and Rangoon.
BIBBY BROS and CO., 26 Chapel street, Liverpool; or 10-11 Mincing Lane, London, E.C.3.

AUSTRALIA.
AUSTRALIAN COMMONWEALTH LINE.
Fast Cargo and Passenger Service.
Lowest Freights and Fares. Unsurpassed Accommodation.
For Particulars, Sailings, etc., apply to London Office, AUSTRALIA HOUSE, STRAND, LONDON, W.C. 2, or R. McCallum and Co., 39 Donegall quay, Belfast.

SEA TRIPS AND TOURS.

GEORGE LUNN'S TOURS.
HOLY YEAR IN ROME.
Escorted Tours. No Night Travel.
27 Days Round Italy Tour £61 5 0
First Class Rail and Hotels. Short Sea Route.
17 Days Round Italy Tour £34 0 0
12 Days Genoa, Rome, Milan £23 10 0
13 Days Paris, Montreux, Venice, Lugano £21 0 0
16 Days Round Italy Tour £29 0 0
16 Days Lugano, Florence, Venice ... £24 10 0
16 Days Italian Lakes Tour £19 19 0
23 Days Milan, Genoa, Rome, Sorrento, Naples, Florence, Venice, Lucerne £38 10 0
10 Days Venice Tour £15 15 0
14 Days Genoa, Rome, Turin £23 0 0

SPAIN & RIVIERA TOURS.
22 Days Tour through Spain ..... 60 guineas.
No Night Travel. Escorted Throughout.
10 Days Riviera Tour, escorted..... £15 15 0
17 Days Nice and San Remo £23 0 0
WINTER SPORTS at Adelboden, Grindelwald, Beatenberg, Sils Maria, Lac de Joux. Rates from £3 14s. 0d. per week.
Apply for Illustrated Programmes to
74 WIGMORE STREET, LONDON, W.1.

WINTER IN THE WEST INDIES,
"THE ISLANDS OF SUNSHINE."
HARRISON LINE } Joint
ELDERS and FYFFES, Limited, } Service.
BARBADOS, TRINIDAD,
DEMERARA, JAMAICA.
Special Fares for Round TOURS by the well known Passenger Steamers of these Companies.
Apply to THOS. and JAS. HARRISON, Dock House, Billiter street, London, E.C.3.
ELDERS and FYFFES, Limited, 31-32 Bow street, London, W.C.2; or to usual Agents.

SPECIAL EXTRA.

The Buick Light Six
is a beautiful Six,
it's a lordly Six,
a thoroughbred Six,
as great a Six
as the 27 Six.
Ask about
the 20
"Six"
BUICK
The Wonder Car.

LINCOLN & NOLAN, LTD.,
57 AND 58 LR. BAGGOT ST., DUBLIN.
"WHERE SERVICE AND VALUE MEET."
'Phone—943. Wires—" Lincolnan, Dublin."

WARM WOLSEY UNDERWEAR
Big Range of Weights and Sizes In Stock.
At Very Lowest Cash Prices.
WARM WOLSEY UNDERWEAR.
GRANDY,
GENTLEMEN'S HOSIERS AND OUTFITTERS,
ST. STEPHEN'S GREEN, DUBLIN.

ASK YOUR STATIONER FOR:—
DRAPER'S DICHROIC INK. THE BEST BLACK INK KNOWN.
AN IRISH INK MADE IN DUBLIN FOR MORE THAN THREE-QUARTERS OF A CENTURY
PRAISED AND USED BY PITMAN.
FLOWS FREELY FROM THE PEN.
NEVER THICKENS OR DEPOSITS.
DOES NOT CORRODE STEEL PENS.

EDUCATION.

WESLEY COLLEGE.
BOARDING AND DAY SCHOOL FOR BOYS AND GIRLS.
LATEST SUCCESSES, 1924.
TRINITY COLLEGE.
SIZARSHIPS. First, Hebrew.
Second Classical.
First Mathematical (1923).
JUNIOR EXHIBITIONS. First Place.
Second Place.
Third Place.
ENTRANCE PRIZES IN—Latin, Greek, Hebrew, French, History and Geography, Scripture.
THE TOWNSEND MEMORIAL PRIZE.
THE LITTLEDALE PRIZE. MODERATOR-SHIPS (CLASSICS AND MODERN LITERATURE).
The distinctions won under the Intermediate Board of Education include all the Mathematical Scholarships awarded to Girls in the Free Stats.
WORK RESUMED TO-DAY (WEDNESDAY), 14th.
Prospectus and full particulars from REV. T. J. IRWIN, D.D.Litt., Principal.

COLLEGE OF ST. COLUMBA RATHFARNHAM.
PUBLIC SCHOOL (INCORPORATED BY ROYAL CHARTER).
Visitor: His Grace the Lord Primate of All Ireland.
Warden: Rev. C. B. Armstrong, M.A., B.D.
The College will (D.V.) re-open for the Easter Term On WEDNESDAY, JANUARY 21st.
St. Columba's occupies an ideal situation on the Dublin Mountains. Grounds 70 acres. Large playing fields. Milk, vegetables, etc., from own farm. Recognised Science Laboratories. Swimming Bath. Carpentry, Physical Training, Special Classes for University Scholarships and the Services.
Entries for the Eastern Term should now be made. AN OLD COLUMBAN SCHOLARSHIP is offered for competition in January for sons or relatives of Old Columbans.
For particulars and Prospectus apply to THE REV. THE WARDEN.

SANDFORD PARK SCHOOL, RANELAGH.
BOARDING AND DAY SCHOOL FOR BOYS.
Beautifully situated in its own grounds, 6½ acres. The Boarding House is quite Perfect. The House is fitted up with Central Heating and Electric Light.
The School is on the Clonskeagh Tram Line, and within two minutes' walk of the Palmerston and Lansdowne Road Trams.
A HIGHLY-QUALIFIED STAFF.
SCHOOL RE-OPENED ON JANUARY 13th.

ST. STEPHEN'S GREEN SCHOOL.
FORTY-SECOND YEAR.
HEAD MASTER:
W. S. CHETWODE CRAWLEY, M.A., Cantab.
Schoolhouse—Fitzwilliam place, St. Stephen's Green.
Playing-Fields—Merrion Park, Sandford road.
Personal application of the Schoolhouse and Playing-Fields is solicited.
On 13th and 14th January the Head Master will be in residence to allow parents to interview between 10 and 12 o'clock, or by appointment.
TERM BEGINS 15th JANUARY, 1925.

THE LING GYMNASIUM AND SWEDISH INSTITUTE
FOR EDUCATIONAL AND MEDICAL GYMNASTICS. MASSAGE.
24 UPPER MOUNT STREET.
SWEDISH GYMNASTIC CLASSES FOR LADIES AND CHILDREN.
FINE ARTS CLASSES.
STUDENTS' TRAINING COLLEGE.
SCHOOL VISITED DAILY.
BRANCH CLASSES AT BRAY.
TERM RESUMES JANUARY 16th.
Apply Miss PEARSE-HIGGINS.
FROKEN H. SVENNER.
Tel. 2897.

EARLSFORT HOUSE SCHOOL,
3 EARLSFORT PLACE, DUBLIN.
Playing Fields—Anglesea road and Lansdowne road
1st at JUNE ENTRANCE, T.C.D., 1923 and 1924
FOURTH JUNIOR EXHIBITION, OCT., 1923.
SCHOLARSHIPS JANUARY 16th.
Headmaster—W. ERNEST EXSHAW, B.A. T.C.D., B.A. London (Hons. in Classics).

ST. MARGARET'S HALL, MESPIL ROAD, DUBLIN.
SCHOOL RE-OPENS THURSDAY, JANUARY 15th.
For Prospectus and all particulars apply to the Principal.
Miss EDITH F. BADHAM, LL.D.

THE HALL, MONKSTOWN, CO. DUBLIN.
BOARDING and DAY SCHOOL FOR GIRLS.
KINDERGARTEN DEPARTMENT UNDER FULLY CERTIFICATED MISTRESS.
SCHOOL WILL (D.V.) RE-OPEN WEDNESDAY, JANUARY 21st.
Boarders return Tuesday, 20th January. Interviews daily from Thursday, 15th 11 to 1 each morning.
Headmistress—MISS WATCHORN, B.A., T.C.D., (Diploma in Teaching).

GALWAY GRAMMAR SCHOOL.
Rich Endowments. Modern Laboratory. Splendid situation in large grounds. Unrivalled for healthiness. First-class Education for University and other Examinations under strong staff of Resident Graduates.
SCHOOL WILL RE-OPEN MONDAY, 19th JANUARY.
Apply for Prospectus to Head Master, ALEXANDER ERAUT, M.A.

GRAMMAR SCHOOL, DROGHEDA
(FOUNDED A.D. 1669).
SCHOOL WILL RE-OPEN ON WEDNESDAY, 21st JANUARY, 1925.
PROSPECTUS AND FULL PARTICULARS ON APPLICATION TO
S. F. FERGUSON, M.A., Headmaster.

ROYAL HOLLOWAY COLLEGE
(UNIVERSITY OF LONDON).
The EASTER TERM COMMENCES on SATURDAY, APRIL 25th, 1925.
The College prepares Women Students for the London Degrees in Science and Arts. Ten Entrance Scholarships from £40 to £80 a year, and several Exhibitions of not more than £30, tenable for three years, will be offered for competition in March, 1925. For further particulars apply to the Secretary, MISS U. S. DOLLING, Royal Holloway College, Englefield Green, SURREY.

SCHOOLS FOR BOYS & GIRLS.
TUTORS FOR ARMY AND ALL EXAMS.
Messrs. J. and J. Paton, having an up-to-date knowledge of the best Schools and Tutors in the United Kingdom and on the Continent, will be pleased to aid parents by sending (free of charge) Prospectuses and Trustworthy Information.
The age of th. pupil, district preferred, and rough idea of fees should be given.
J. & J. PATON,
EDUCATIONAL AGENTS,
143 CANNON STREET, LONDON, E.C.4.

BOARDING AND HOTELS.

ATTRACTIVE Residence, Bay's, Fitzwilliam place. Every comfort and moderate charges. 'Phone, 4606.

AT Mayfair Hotel, 30 Lower Baggot street, Dublin.—Acme comfort, cleanliness, and excellent cuisine. 'Phone, 3677. 24 5

AT Southern Hotel, 53 Lower Baggot street, Dublin. Every comfort for visitors. Residential terms. 12 14

BELFAST—Bed and Breakfast at moderate terms. 103 Great Victoria street, convenient to Great Northern Railway.

DUBLIN—Wellington House, High Class Private Hotel, 69 Harcourt street; superior bedrooms; central; moderate tariff. 12

DUBLIN—The Commercial Hotel, 56 Upper George's street; homely and comfortable; exceptionally moderate.

RIPON Lodge, St. Helen's, Merrion.—Very comfortable and inviting Board; gas fires in bedrooms, excellent food, separate tables; hard tennis court. Tram passes gate to Hastings. 12 14

SOUTHPORT—Kenworthy's, Hydropathic; visitors or patients; from 12/- daily, 77/- weekly. Telegs., "Kenworthy's." 'Phone, 80. Apply Manageress.

ARTICLES CONTINUED.

CABINET Turkish Bath for Sale, cheap, also 4 ft. Iron Bedstead. Telephone—Rathmines, 3066, or 3, 11 D

CASES Carvers, best plate, with Ivory handles. Sale price, 17/6.—The Grafton Stores. 13 F

CASES Carvers, consisting of Carving Knife, Fork and Steel. Price 25/6. Sale price to clear, 22/6.—The Grafton Stores. 13 F

CASES Cutlery consisting of 6 Dessert Knives, Forks, Spoons and 6 Teaspoons, all Silver plated. Now selling 35/.—The Grafton Stores. 13 F

CASES containing 12 Half Dozen Fish Knives and Forks with Ivory handles. Usual price, 37/6. Sale price, 27/6.—The Grafton Stores. 13 F

CASES Carvers, consisting of Carving Knife, Fork and Steel. Price 25/6. Sale price to clear, 22/6.—The Grafton Stores. 13 F

CASES Cutlery consisting of 6 Dessert Knives, Forks, Spoons and 6 Teaspoons, all Silver plated. Now selling 35/.—The Grafton Stores. 13 F

CASES containing 12 Half Dozen Fish Knives and Forks with Ivory handles. Usual price, 37/6. Sale price, 27/6.—The Grafton Stores. 13 F

DUNKLEY Piano, fitted with half bearing wrest, heavy blue body, cost 12 guineas, £10.—X 1021, this office.

DRAWINGS—Beautiful Clear Glass Wine Decanters, with Silver Plated Mounts and Handles, Grafton Stores, at 5/-. Now selling at, each, 1/6.—The Grafton Stores.

DINNER Sets—Wonderful value in 35 piece Sets, in Canton Blue and Peacock Green, best Staffordshire Porcelain, floral and gilt pattern. Usual price, Were 26/-; only a few left. Clearing at 17/6.—The Grafton Stores. 13 F

ENAMEL Kettles—A limited number of good quality Enamel Kettles, with flat bottoms, to contain 12 three pints, 2/11; 4 pints, 3/11; 5 pints, 3/11; 6 pints, 4/11.—The Grafton Stores. 13 F

EGG Cups—Special value in Fine China White egg stool 6d. Key Opens, will size. Were 2/-. Now, dozen, 1/3.—The Grafton Stores. 13 F

FOR Sale, Mangle, 60-car, Fay-ground, clean.—The Bungalow, Butterfield avenue, Rathfarnham.

FOR Sale, Wringer, Red Flyer, Mangle, Nothing Still Gate, near tube 502 Foot Jars, Rent bargain. Were 2/6. Now during Sale, 1/6.—The Grafton Stores. 13 F

HAND Bags—Assorted Colours, Top Clasp and Envelope shape, Suede and Leather, to clear, 3/11.—The Grafton Stores. 13 F

KELLY'S Directory, Merchants, Shippers of World, Fifty-fourth Annual Issue, 1925, now ready. 1904 this office.

KNITTING Machines, two cylinders, perfect order, £5, or immediate purchaser.—E 2068, this office.

LADIES' Hair Brushes, pure Whalebone, Sale Lot, leaded. Usual Price, 4/11. Sale Price, 2/11.—The Grafton Stores. 13 F

MANGLE for Sale, 24 inch, perfect condition, £4; also small Gas Cooker.—47 Lansdowne road. 9 C

MANGLE—Something Special to Offer for Sale, 60 inch size, size 60" x 35". Sale Price, £13.—The Grafton Stores. THIS WEEK. 13 F

NAMES of Irish Products Competition in the WEEKLY IRISH TIMES Christmas Number. All solutions must be received at this office by Saturday morning, 17th inst.

PIANO, fine quality, stiff bridge, Polished Satin Back, Usually £41. Clearing at £24.—The Grafton Stores. 13 F

POWDER Bowls—Pretty shades of Yellow, with Gilt Lines and Gilt Lined Lids. Selling Price, 4/11. Sale Price, 2/6.—The Grafton Stores. 13 F

PURSES—Assorted Colours and Shapes, in Polished Seal Grain Leather. Value 4/11. Sale Price, clearing at 2/6.—The Grafton Stores. 13 F

PIANO, Kirkman Boudoir Model, size 54", in Walnut Case, Purchased for cash.—Edmond Johnson, Ltd., 24 Grafton street. 13

PIANO, Kirkman Boudoir Model, size 54", in Walnut Case, Purchased for cash.—Edmond Johnson, Ltd., 24 Grafton street. 13

PIANO, Kirkman Boudoir Model, size 54", in Walnut Case, Purchased for cash.—Edmond Johnson, Ltd., 24 Grafton street. 13

PIANO, Kirkman Boudoir Model, size 54", in Walnut Case, Purchased for cash.—Edmond Johnson, Ltd., 24 Grafton street. 13

FEATHER BEDS WANTED.
Highest prices given. Will send to counties in city.
IRISH FEATHER CO., LTD., TARA ST., Dublin.
IRISH FIRM. 'Phone, 661.

GATES, Entrance, Wanted, wrought iron or wood; state price.—E 731, this office. 9 C

GRAMOPHONE Wanted. State full particulars to E 847, this office. 13 F

SACKS, Rick Covers, Waterproof Covers for Sale or Hire on best terms.—Coleman's, 25, 26 and 27 Chancery street, Dublin. 13 F

SINGER Hand Machine, perfect, £2 10/-; 3 Piece Chesterfield Suite, £6.—Woods, 77 Aungier street. 13 F

SACKS, Rick Covers, Waterproof Covers for Sale or Hire on best terms.—Coleman's, 25, 26 and 27 Chancery street, Dublin. 13 F

SIMPSON Piano, fitted with wired on tyres, leather lined hood, grey body, cost 10 guineas, never used, price 7 guineas.—1043, this office.

SCALES, Spring balances, beautifully finished, with Sola Price, £11.—The Grafton Stores. 13 F

SILK Hand Bags—In Various Shapes and Colours. Usual Price, 19/11. Sale Price, 12/11.—The Grafton Stores. 13 F

SODA Tumblers—Fine Clear Glass Soda Tumblers, per dozen. Clearing at, dozen, 2/11.—The Grafton Stores. 13 F

STOUT Glasses—Full size Stout Glasses, suitable for trade use. Clearing at, dozen, 4/11.—The Grafton Stores. 13 F

SUIT Case—Best Quality of Fibre, Two Solid Brass Locks, sizes, 20", 22", and 24". All one price, 12/11.—The Grafton Stores. 13 F

TEA Sets—Never can repeat this genuine offer—21 piece Bright English China Tea Sets, in large assortment of colours and fancy borders, with Square B.B. Plate. Were 17/6. Now, set, 10/6.—The Grafton Stores. 13 F

TUMBLERS — Beautiful Fancy Etched 1-Pint Tumblers, Clearing Selling Price, dozen, 3/11. Were 6/6. Now, dozen, 4/11.—The Grafton Stores. 13 F

TOILET Pails—Special Offer of good quality Enamel Toilet Pails, with Sunk Lid and Wicker Handle. Size 11", 3/11 each.—The Grafton Stores. 13 F

9 BUREAUX, Victoria Cut, with new design; body beautifully finished; cushion tops, only slightly soiled; price £7.—The Grafton Stores, Grafton street, Dublin. 13 F

£5 NAVY Blue Pram, leather lined, wired on 4 tyres, slightly shop soiled.—The Grafton Stores, Grafton street, Dublin. £5. 13 F

WIRELESS BROADCASTING, ETC.

ALL Models Radiax Wireless Sets and Accessories in stock.—Pilmark Electrical Engineers (Est. 1884), 16 Crow street, Dublin.

WILKINSONS Battery Charging station—H. J. Rostron and Co., Belgrove road Garage, Clontarf.

WIRELESS.—Valve Set, slightly soiled, but otherwise perfect condition. Complete, ready for attaching to aerial, £25.—The Grafton Stores.

WIRELESS 3 Valve Set, shop-soiled; selling complete with all accessories, ready for attaching to aerial; regular price, £10. Sale Price, £7 10/.—The Grafton Stores. 13 F

SPECIFIC ARTICLES WANTED.

ANTIQUE Silver Cups, Candlesticks, Salvers, Sugar Bowls, and Old Diamond Drop Earrings.—Wood and Son Grafton House, Grafton street.

ARTIFICIAL Teeth (Old) Wanted, 6/- per tooth or old, 4/- for silver, 2/- for vulcanite; cash by return.—O'Dea, Thurmes street, Strean Parade, Kingstown. 12 C

ARTIFICIAL Teeth (old) Bought at 30s. per tooth; no more than other firms; no misleading prices; letters confidential. The London Tooth Co., Dept. D., 33 Baker street London W.1.

BOOKS, Magazines, all kinds Bought.—Central Stores, 3 and 4 Upper Exchange street. 13 F

DIAMONDS, Old Gold, Antique Silver, Miniatures, etc., Purchased for cash.—Edmond Johnson, Ltd., 24 Grafton street. 13

FEATHER BEDS WANTED.
Highest prices given. Will send to counties in city.
IRISH FEATHER CO., LTD., TARA ST., Dublin.
IRISH FIRM. 'Phone, 661.

GATES, Entrance, Wanted, wrought iron or wood; state price.—E 731, this office. 9 C

GRAMOPHONE Wanted. State full particulars to E 847, this office. 13 F

SPECIFIC ARTICLES.

AT KELLY'S, 49 FLEET STREET,
Engagement Rings—A magnificent Selection of Secondhand Rings, Three, Two, Three, Five Stone Gipsy, Marquise, and Cluster Rings, set with Diamonds, Emeralds, Rubies, Sapphires and Pearls, etc., at the finest quality, brilliancy, and colour. T

AUCTION of Horses, Motors, Lorries, Harness; also 40 steam power Lorde Engine, Miscellaneous Items and Iron, at 45 Dominick lane, rear Dominick street and Mountjoy square, Tuesday next, 20th inst., at 2 o'clock sharp.—McArthur and Co., Auctioneers, 19 Talbot street. T

ALUMINIUM Saucepans—Nests of four different sizes of Aluminium Saucepans, good quality. Sale price, 10/11.—The Grafton Stores. 13 F

BACON Slicing Machines, 1925 Models; cash or instalments. Particulars free.—Boeder Brothers, Steelen street, Dublin.

BEDROOM Bottles and Ups—Pure White Glass Bottles and Ups to match. Good value at 1/04. Our price during Sale, 6d.—The Grafton Stores. 13 F

BOILING Stove—Nickles Boiling Stoves, with Brass Container, fitted with Roses; Burners. Former price, 6/11. Sale price, 5/11.—The Grafton Stores. 13 F

BOILING Stoves—Blue Enamelled Chittaker and

Motor Matters, Bicycles &c.

MOTOR CARS.

A—NEW Calcotts 10-15 h.p., from £295; 12-24 h.p. 7 Seater, £450; duty free Dublin—Walsh, Trinity street Garage.

A Woods', Westland Row—R.S.A. Cars fitted with Daimler engines.

LINCOLN AND NOLAN, LTD., 57 and 58 LOWER BAGGOT STREET. BUICK ..... CHEVROLET OAKLAND ..... SUNBEAM "Where service and value meet." T

RHODE CARS. 1925 MODELS ON VIEW. 11 h.p. P.S. Concessionaire: A. PEROT HUET. Dublin Agents: KEATING AND LUNDY. } 206 Gt. Brunswick st. X

SUNBEAM AND ANSALDO CARS. 2nd Hand Parts. T. J. ROGERS, 42-5 SOUTH KING ST., DUBLIN. T

SINGER AND HILLMAN CARS. Sole Agents: BUCKLEY'S MOTORS, LTD., 34 LOWER ABBEY STREET, DUBLIN. T

TRIUMPH AND MATHIS CARS. Latest Models, for Immediate Delivery. ANDREW J. BOYLE, Motor Engineer, 51 SOUTH KING STREET (next door Gaiety Theatre), DUBLIN. Telephone, 3721. T

E. J. SHANNON AND CO. BELGROVE ROAD GARAGE, CLONTARF, DUBLIN—Luxurious Cars Open or Closed for Hire by Day or Night. Garage open Day and Night. 'Phone—Clontarf 185. REPAIRS AND REPAINTING. Any Make of Car Supplied. X

MOTOR VEHICLE INSURANCE. Special Comprehensive Policy at very much reduced rathings can be arranged. Also Purchase of Motor Vehicles on the instalment system. Apply FRANK GIBSON-LLOYD and CO., LTD., 30 Anglesea street, DUBLIN. X

ADVICE—Cats "Vetted," Valued; fees moderate.—John H. Reeves, A.M.I.A.E., 86 South Circular road, Kilmainham.

BUICK, 6 Cylinder, 5/7 Seater, with Dickey, excellent condition, seats as new; will accept £625.—Doyle, 51 South King street, Dublin. 13 F

CHARRON Two Seater, 8½ h.p.; owner going abroad; owner driven and in first class order.—Barran, Glenholme, Convent avenue, Bray. 13 D

DEFERRED Payments—any make of new Car supplied; state particular car required.—Nason & Moss Co., 23 Nassau street. 15 F

ESSEX 4 Cylinder Touring Car for Sale, in new condition; a bargain. Address "Z 609, Motor," this office.

ESSEX 1922 4-5 Seater, in perfect running order and condition, to be Sold cheap. What offers?—Carlyle, 20 Kildare street. 13 F

FOR all Motor Body Work and Painting—The City Wheel and Carriage Works, Ltd., Great Britain street, Dublin. 10 T

FORD, 1917 engine, comfortable English body; good condition; what offers?—E 674, this office. 9 C

FOR Sale, Morris Cowley Two Seater; done about 5,000 miles; guaranteed perfect condition; £150; one Ford Ton Truck, 1921 Model, good body, £40. Apply Carlton Garage, Newtownbarry. 10 D

FOR Sale, 10 h.p. French Car, small four seater, torpedo body, 1919 model, electric light, price £275; genuine bargain. Apply Z 1025, this office. 15 D

FOR Sale, Hupmobile, in perfect condition, £150.—E 1023, this office.

GRAY" Five Seater Touring Car, 1922 Model; 35 h.p.; electric light and starter, speedometer; mechanically perfect; car trial; must sell; genuine bargain, £70. Address "Z 680, Car," this office.

MOTOR CARS CONTINUED.

HUPMOBILE Five Seater Touring Car, all weather hood, curtains, in perfect condition; car trial; £145, or nearest offer.—James McGuinan, Annamoe Garage, N.C. road, Dublin.

MORRIS Oxford, 1923, 11.9 h.p., Four Seater Coupe, excellent mechanical condition; large extras; small mileage.—G. A. Brittain, Ltd., Hatch street, Dublin. 9 C

ROVER, 1924, 8 h.p., Four Seater Model, excellent condition, fitted with electric starter, and many other extras; 3/4 month, owner driven; small mileage.—G. A. Brittain, Ltd., Hatch street, Dublin. 9 C

SAVE £50. Belsize Roadster, 10 Seater, bought 3 months last; £180.—E 755, this office.

SCRIPPS Booth Coupe, seating three under, suspension, self starter, side entrance lights; £295; bargain; this office. 13 D

SCOONDRAND Ford Landaulette for Sale.—City Wheel Works Ltd., Brunswick street, Dublin. 13 F

5 SEATER Chevrolet (1924), as new, all fitted appliances £135, or nearest; Ford 1/2 ton, this office. 13 F

12-20 PEUGEOT 4-5 Seater, new this year, perfect condition; a bargain to immediate purchaser. Apply Z 1151, this office. 15 D

1924 OVERLAND De Luxe 4/5 Seater, as new, mileage under 3,000. Sees Scrivo, Hillside road, Greenstone, or Dublin. 12 E

£40 Ford T Two Seater, 1-2 electric light; perfect order; must sell.—E 1087, this office.

WANTED.

WANTED, 1923 or 1924 Ford Sedan, in good order; state lowest price.—E 1114, this office. 13 D

MOTOR CYCLES.

A1 NEW 1925 Models—Sunbeams, New Imperials, Panther Cub Models. Some bargains in 1924 Models. Immediate invite—Wayte Bros., Ltd., Lemon street, Grafton street. T

A. T. Woods', Westland Row—R.S.A. Motor Cycles (four strokes), from 35 guineas.

A. J.S., Triumph and New Gerrard, from £52 15/.—A. Wallen, Trinity street Garage.

ADVANCES on Motor Bikes, Cars, Jewels.—Gorman, Pawnbroker, 4 Winetavern street (opposite Four Courts); new garage.

DOUGLAS (3) Motor Cycle, kick starter; perfect; £30-35.—Lowe Ormond gate.

NORTON 3½ h.p., 1923-4, splendid order, all accessories, very fast; £50 or nearest.—E 1112, this office.

NEW Imperial Jap Combination, 6 h.p. (1923), Terry saddle, lamps, speedometer; spare wheel; cost £92; equal to new. Apply E 1096, this office. 13 F

TRIUMPH Motor Cycles, 1925 Models in stock for immediate delivery. Advise book order immediately. Also Spare Parts all Models.—Andrew J. Boyle, Triumph Motor Agents, 51 South King street, Dublin. Telephone, 3721.

24 H.P. Royal Enfield, perfect running order, fully equipped; £21—53 Dufferin avenue, R.C. road.

LORRIES, VANS, MOTOR AND STEAM HAULAGE.

A "COMMER" Lorry pays big dividends. Write, 'phone, or wire Collier, Bray. 'Phone, 116. T

FORD, Secondhand, with 10 Seater Bus Body; tyres and mechanism perfect; in good order; £95. Address "Z 679, Ford," this office. 13 F

TWO, Ton Garford Lorry, perfect condition. Apply 174 Pearse street, Dublin. 10 D

TWO nice Ford Delivery Vans for Sale; barrain to prompt purchaser.—E 949, this office. 12 E

WANTED.

MOTOR, 1-2 ton, Ford Van Wanted; good condition, self starter preferable; state lowest price and year.—E 1049, this office.

BICYCLES.

A1 PEDAL Cycles by easy payments. Come and Select Your Machine from 47, also Enfields, Sparkbrooks, B.S.A. Cycle Repairs specially catered for.—Wayte Bros., Ltd., Lemon street, 'Phone 5010. T

GENTLEMAN'S Swift Bicycle, two Ladies' Cycles; prompt Sale.—Johnson, Ship street, Dublin.

CHAUFFEURS CONTINUED.

CHAUFFEUR, single, disengaged; first class mechanic; has careful driver; interest in car; two years' experience in Dublin; excellent testimonials; used to indoor or out; highly recommended; strict T.T.; moderate wages.—Address "Z 810, Chauffeur," this office. 12 E

MOTOR Driver, ex-British Army (Protestant), seeks situation, private or commercial; highly recommended.—F 941, this office. 13 D

MECHANICAL Chauffeur, drive all makes cars; excellent reference; T.T.; 15 years' experience; help generally.—E 841, this office. 9 C

MOTOR Mechanic disengaged, 14 years' experience; married; excellent testimonials; moderate wages. Address "Z 650, Mechanic," this office. 12 E

MOTOR Mechanic, 2 years out of time, Drive, Repair; Overhaul; Alexander, Rathfarnham, Dublin. 13 F

YOUNG Man (20) seeks situation as Motor Driver, Ford or Gate Changer; thinks himself generally useful; would help in hunting; knife if required; P.P. required. Address "Z 655, Chauffeur," this office. 13 C

SITUATIONS VACANT.

THE ULSTER TOURIST DEVELOPMENT ASSOCIATION, LTD., Requires the Services of a First-class CANVASSER.

Applicants must be Gentlemen of good appearance and pleasing manner. Full particulars as to salary, etc., may be obtained from the Secretary, Secretary, 11 Donegall square, South, Belfast, to whom all applications must be made in writing.

COUNTY KILKENNY JOINT TECHNICAL INSTRUCTION COMMITTEE. TEACHER WANTED.

A Teacher of the Irish Language, who will also act as Secretary and Organiser to the Scheme for the teaching of Irish in the Technical Schools, is required for the remainder of the Session which terminates 31st July, 1925. Salary £160 per annum, plus such bonus and travelling expenses as may be approved by the Department of Education.

For further particulars and conditions apply to the undersigned.

Applications must be in the hands of the undersigned not later than 19th January, 1925. S. T. PHILLIPS, Principal and Secretary.

City Technical School, Kilkenny, 12th January, 1925.

REQUIRED, For the METROPOLITAN COLLEGE, BELFAST, Highly Qualified MATRON FOR THE BOYS' BOARDING DEPARTMENT. Full Diploma for Nursing Required. Apply to the PRINCIPAL.

CLERK (Junior, Girl or Boy, Wanted, with some experience Builder's Office or Builders' Providers, and typewriting; state salary.—E 1105, this office.

CLERK Wanted for the perfect Service Station. See the "Weekly Irish Times" to-day.

GIRL Wanted for Confectionery and Boots; junior or might suit; good city reference, stating salary, indoor.—Address Boots (Girl), this office. 12 E

HOUSEKEEPER Wanted 1st February, R.C., over 40; all duties, butter making; nice County Dublin family; two respectable children; good salary. Address "Z 497, Housekeeper," this office. 8

IRISH Products Competition in the "Weekly Irish Times" Offices to-day.

LEGAL Typist wanted at once, Miss to drive Ford Car and Tractor (Austin), running repairs, and take charge of cottage; must be thoroughly reliable, understand housekeeping and subservient with Tractor and should be fond of animals; saving with cooking; wages £40 first year; full particulars, age, experience and salary expected, and giving names of 2 referees, to P. 508, Box 62, Cork. 8 E

WANTED at once, capable energetic Salesman as Charge of Wireless Department; experienced Radio Engineer salary expected, with copies of references, to "Z 563, Salesman," this office. 12 D

WANTED, Assistant, experienced in Millinery and Corsetwear; must be capable of taking charge in buyer's absence.—E 1093, this office. 13 D

WANTED, an experienced and really live Typewriting Salesman for Belfast and district; applications, treated in strict confidence, are to be sent to Mr. McMeeken, 24 Wellington place, Belfast. 12 C

WANTED, Assistant Housekeeper, about 30; fairly cooking, poultry, etc.; small kept; small family, N. Ireland; £30-£35. Full particulars with copies of references required. Address "Z 561, Housekeeper," this office. 13 C

WANTED, well educated Boy for Merchant's Office, age 15 to 16.—E 1089, this office.

WANTED, Clerk, experienced Shorthand Typist, neat and accurate worker.—E 1020, this office. 13 D

WANTED, Shorthand Typist, for city commercial office; permanent; experience essential; state salary, copy of references, to E 1048, this office.

WANTED, reliable experienced Typist, must be expert; state salary expected, with copies references and salary expected, P. 890, this office. 12 E

WANTED, Salesman-Engineer, with experience of the Motor and Engineering Trade. Applicants must qualify in engine and state salary expected. Address "Z 607, Bookkeeper," this office. 13 D

£300. £400, £500 Salary for Certified Book-keepers—Postal Tuition, 10/- monthly. Success guaranteed; 100 pp. course, prospectus free.—Correspondence Colleges (Dept. 402), 85 New Oxford street, London, W.C.1.

MONEY, PARTNERSHIPS ETC.

ADVANCES on War Loans, Stocks, Shares; Pension Policies obtained. Valuers called. Andrew Boyle, 20 11

ADVANCES to Shopkeepers and private individuals, from £5 upwards, without security; easy terms; strict confidence.—D 1407, this office. 26

ADVANCE £150 wanted on property be bad; reasonable interest, long terms; Dublin only.—E 816, this office.

GENTLEMAN, with established Tailoring Trade in city, wishes to have financial assistance with view to Partnership; none but those having thorough knowledge in the cutting of millinery garments need apply.—E 1101, this office. 13 D

HIGH Class Partner Wanted, with £1,000, money secured; exchange and interest guaranteed.—E 1077, this office. 13 D

INCORPORATED Company requires Manager, also Analytical Chemist, each with £500.—E 1090, this office.

LOAN.—The Commercial Union Loan and Discount Co., Ltd., 57 Middle Abbey street, Dublin, grant loans on approved security. 12 E

LOANS, £2 upwards, Lent without delay; private.—E 936, this office. 10 D

LOANS Granted to respectable applicants.—P. Dickey, 5 Pearse street, off Dame street. 62 6

£5 TO £500 advance privately on approved personal security of borrower at an extremely low rate of interest; loan can be repaid by small instalments over 1 to 3 years for particulars.—Hughes and Co., 1 Garfield street, Belfast. 26 2

LEGAL APPOINTMENTS.

COMPETENT Shorthand Typist seeks position; some experience in legal work; highly recommended both as to character and capabilities; would give one month's trial.—E 1082, this office. 12 E

DECEASED Solicitor's Practice, with fire annuities, in large Southern town. Widow would give same to Solicitor for monthly allowance. Address "Z 553, Practice," this office.

GOODWILL, Lease, Furniture, Solicitor's Office, Dublin, for disposal, arrangement.—E 1120, this office.

WANTED by Dublin Firm or Solicitors, apprentice Shorthand Clerk (Junior).—E 994, this office. 12 E

WANTED, Junior Clerk, solicitor's, city; some knowledge Conveyancing; state salary, age, and handwriting, which returned; experienced.—E 1106, this office.

WANTED for provincial Solicitor's Office, experienced Man-time Assistant; capable of taking charge in absence of principal; state salary and send copy testimonials.—Address "Z 665, Legal," this office. 13 E

WANTED, Law Clerk, country Solicitor's Office; young man, with tact experience; shorthand typist preferred. Address "Z 200, Clerk," this office. 13 C

MEDICAL APPOINTMENTS.

A Qualified Dental Surgeon has vacancy for a Pupil.—E 1051, this office.

APPRENTICE Wanted to Pharmacy Department in business of Mr. Malcolm's, Talbot street, Dublin; fee required. Apply letter, only.

DISPENSER (Male) desires appointment as Assistant or long Locum Tenens; House Surgeon in Hospital; age 30; married; full particulars with copies of reference in general practice in England and Ireland; excellent testimonials.—Address, Apothecary, "Z 540, Assistant," this office. 9 C

DENTIST, fully qualified, small growing practice in Dublin, desires position as Assistant.—E 1018, this office.

DENTAL Mechanic, having 12 years' experience in gold and vulcanite work wishes to hear of vacancy; good reference.—E 1033, this office. 13 E

PLASTIC Surgery, 3/6; Kodak Cure, 3/6; Ankels, 2/ 3/6, best seamless quality; Rupture Trusses, Hot Water Bottles, etc.; catalogue.—Blake's Medical Stores, 30 Fowster street, off Dame street, Dublin. 24 17

EXPERIENCED Chemist's Assistant, shortly disengaged, desires to hear of vacancy; highest reference. Address "Z 418, Medical," this office. 6 2

PULLY Trained Nurse (R.C.) desires care of invalid or position of trust in house, February. Address "Z 508, Nurse," this office. 13 D

GENTLEMAN, educated, three years' Pharmacy experience, desires vacancy; Dublin or near; highest references. Address "Z 611, Pharmacy," this office. 12 E

JUNIOR, thoroughly experienced, shortly disengaged, desires to remain in city; interview.—E 1064, this office.

MAID Attendant, Protestant, for old or invalid lady disengaged.—E 942, this office. 10 C

NURSE, Attendant, Protestant, disengaged; excellent character; state salary. Address Nurse, 3 Ashfield terrace, Ballsbridge. 10 D

NURSE-COMPANION, Private Children, Dressing, Dressing, evenings, afternoons; rapid results.—Murphy, 16 Appian Way.

THE Teaching of Modern Languages at the Berlitz Schools is superior to any other.—4 Grafton street.

TRINITY Graduate Grinds Classics; pupils or own residence; excellent references.—E 984, this office. 32 D

VIOLIN and Pianoforte Lessons; advanced pupils only; Teacher, Lady Professional, Diplomas.—E 944, this office.

YOUNG Lady, age 22 years, seeks position as Governess, to teach English, Irish, French.—Y 740, this office.

YOUNG Lady, R.C., disengaged end of month, seeks position as Companion-Housekeeper; fond of children; highest references. Address "Z 555, Governess," this office.

GOVERNESSES AND TUTORS WANTED.

A GENT FOR GOVERNESSES AND SCHOOLS (late Ballinglen Fold, 2 Grafton st., Dublin). Address Parents and Managers, Tel. No. 52581. T

DAILY Governess required, Protestant, for Bray; essential, Killiney; good salary to suitable applicant.—E 1092, this office. 13 D

HILLCOURT, Glenageary.—Required immediately, Assistant English Mistress, resident or non-resident; Decree of Registration essential. Apply Principal. 11 D

REQUIRED, young Lady, visiting, four days weekly, to assist touch a few small children, and give them lessons in Irish; state terms.—E 1007, this office.

YOUNG Protestant, must have good experience, and be fond of children; state terms.—E 1007, this office.

SITUATIONS CONTINUED

WANTED, an experienced and really live Typewriting Salesman for Belfast and district; applications, treated in strict confidence, are to be sent to Mr. McMeeken, 24 Wellington place, Belfast. 12 C

WANTED, Assistant Housekeeper, about 30; fairly cooking, poultry, etc.; small kept; small family, N. Ireland; £30-£35. Full particulars with copies of references required. Address "Z 561, Housekeeper," this office. 13 C

WANTED, well educated Boy for Merchant's Office, age 15 to 16.—E 1089, this office.

WANTED, Shorthand Typist, for city commercial office; permanent; experience essential; state salary, copy of references, to E 1048, this office.

WANTED, reliable experienced Typist, must be expert; state salary expected, with copies references and salary expected, P. 890, this office. 12 E

WANTED, Salesman-Engineer, age 30 to 40, for Chemist Apply, with copies references and salary expected, P. 890, this office. 12 E

WANTED, Salesman-Engineer, with experience of the Motor and Engineering Trade. Applicants must qualify in engine and state salary expected. Address "Z 607, Bookkeeper," this office. 13 D

£300. £400, £500 Salary for Certified Book-keepers—Postal Tuition, 10/- monthly. Success guaranteed; 100 pp. course, prospectus free.—Correspondence Colleges (Dept. 402), 85 New Oxford street, London, W.C.1.

EMPLOYMENT WANTED.

ASSISTANT Secretary, Bookkeeper, Cashier.—Young man, engaged, desires Position of Trust; four years' commercial experience; wages £200.—E 1062, this office.

A YOUNG Lady (General Office Assistant) wishes change; five years' experience; excellent references; interview.—E 975, this office.

A RACING Clerk, quick, reliable, seeks situation on coming season, inside; good reference.—E 1050, this office. 13 D

BAR, Grocery Books—Young Lady, 6½ years' experience, wishes to hear of vacancy, city or country.—Address "Z 508, Lady," this office. 12 E

BOY (16) desires Position, Junior Work (Protestant); recommended.—154, Irish Times Branch Office, Kingstown.

CARPENTRY, Painting, Paperhanging, Lettering, Plumbing, Slating, Ranges.—Carraher, 41 Talbot street.

DRESSMAKING — Ladies' Clothes; Costumes, Coats, Dresses; lady's house.—3 Ulster terrace, Dublin.

DRESSMAKER, good worker, wants work ladies' houses, recommended.—162, Irish Times Branch Office, Rathmines.

EDUCATED Girl (farmer's daughter, Aspire post as Companion-Help, Housekeeper; farmer's plain home to the work; highest references. Address "Z 582, Companion," this office. 13 C

ELECTRICIAN, disengaged, open to take on Electric Light or Power Installations; country or town; all branches undertaken.—E 1091, this office. 13 D

FINANCIAL Agents' Manager, over twenty years' experience, desires position; unobjective; very capable with connections; moderate salary; good security.—E 1057, this office. 13 D

GENTLEMAN, of large experience, suitable organiser, desires position as Manager or Travelling Representative; good connection throughout Free State; highest reference to first class firms only. Apply E 1045, this office.

HOUSEKEEPER; private position; Protestant; age 38; state all duties, priest's house (first) preferred; 34, Great Brunswick street, or Bond's Attendant.—E 859, this office. 9 C

HOUSEKEEPER or General, small family; good reference.—E 1043, this office.

JUNIOR Shorthand Typist, 2 years' experience; salary £100.—E 1100, this office. 13 D

LADY Help, or temporary, all duties; town or country; very thoroughly experienced; good wages. 12 C

LADY would give Services, three months; Dublin; small family; good reference required.—E 1044, this office.

LADY wishes Companionship as Housekeeper; excellent; Protestant. Address "Z 561, Housekeeper," this office.

EMPLOYMENT WANTED CONTINUED.

LADY, R.C., seeks post Companion Help or Matron over home or school; thoroughly domesticated; understands household management; highest references. Address "Z 552, Help," this office. 9 C

NO Salary—Lady Help, look after everything, indoor, outside, poultry, dairy; nursing experience. Address "Z 537, Help," this office. 9 C

PENSIONER, 50, wants employment as Agent, Collector or Keeper of Rents, Bad Debts, etc.; is willing to pay £200 or more for appointment, according to value of same.—E 767, this office. 9 C

PRIEST'S Housekeeper, or to single gentleman; experienced; good references.—E 1044, this office.

SHORTHAND Typist, experience motor line, seeks position; thoroughly competent; very good references.—E 803, this office. 10 F

SHORTHAND Typist, experienced, with good knowledge bookkeeping, desires position; moderate salary.—E 1008, this office. 13 D

SHORTHAND Typist, knowledge of bookkeeping, desires position; highest certificates; some experience. E 1068, this office.

SMART, respectable Protestant Girl wishes position, as good business house; knowledge shorthand, typewriting, and bookkeeping. Address "Z 648, Typist," this office.

WELL educated, refined Lady desires position, would go as Lady Housekeeper in gentleman's house or Lady Secretary. Address "Z 586, Lady," this office. 10 D

YOUTH, Protestant, wishes to be Apprenticed with Carpenter; some experience; well recommended. Address "Z 554, Apprentice," this office. 9 C

YOUNG Man (25) offers month's services free, endeavouring secure employment, Timber Clerk, Storekeeper, Delivery Clerk, or other suitable position; excellent references.—E 790, this office. 9 C

YOUNG Lady seeks employment in dairy, hand shop or mill stores; best references.—E 1041, this office. 13 D

YOUNG Lady (26), well bred, good appearance, desires position in shop in city; excellent references; no previous experience.—E 1024, this office. 13 C

YOUNG Man, disengaged, 6 years' experience in bookkeeping, assurance and estate work.—E 1009, this office. 13 D

YOUNG Man desires situation as Junior in the Drapery and Outfitting; highest references; Protestant. Address "Z 613, Junior," this office. 13 E

MALE SERVANTS WANTED.

BOY Wanted, reliable, active; poultry, garden, milking; Protestant; milker. Apply by letter, Delany, Market square, Navan.

PLOUGHMAN Wanted, experienced man, accustomed to all farm work; Protestant; state wages, particulars, with copies, Kinahan, Moyglare, Maynooth.

SINGLE Man Wanted, County Tipperary, light Farm Work; good milker, gardening, generally useful. Address "Z 650, Farm," this office. 13 D

WANTED, 1st Feb. in the country, competent Yard Man and General Man, to milk and do all kinds of work (indoor). Address "Z 472, Man," this office. 9 C

WANTED, Married Yard Man, with small or no family; good milker essential; mind and ride horse, work in gardens; house provided; references.—E 793, this office. 9 C

WANTED, experienced Butler (not single); kept; country. Full particulars, Mrs. More O'Ferrall, Kildangan, Monasterevan, Co. Kildare. 12 E

WANTED, Single Man or Man and Wife in good Dublin Dairy Farm; man must milk in summer.—E 1066, this office. 13 D

WANTED, Man (married) as Caretaker, live in lodge, knowledge gardening, poultry; wife help in house; state wages, and send copies references.—W. St. George Brassier, 9 Ulster terrace, Dublin.

WANTED, Protestant Schoolroom Maid for between 2 and 3 children; Northern Ireland. Address "Z 579, Maid," this office. 10 D

WANTED, Single Man, used to horses; must be good milker; well recommended. State age, wages, references, Mrs. More O'Ferrall, Kildangan, Monasterevan, Co. Kildare. 12 E

WORKING Housekeeper or Housemaid Valet required; Protestant. Apply Mrs. Kingston, Kingstown.

VACANCIES FOR SERVANTS.

There are many vacancies in the REGISTRY at the Y.W.C.A. Times of all classes of trained and untrained Servants. Good outfits offered. No fees charged. MATRON can recommend comfortable homes where Servants can stay while waiting for situations. T

COOKS AND DAIRYMAIDS WANTED.

A RELIABLE Cook required at once; good wages to suitable person. Apply Mrs. Flowman, Fair Croft, Sylvan Park, Clontarf, Dublin. 13 C

COOK General Wanted, Irish Free State; housemaid and nurse kept. Apply Louse, Ashford, Surrey. 13 D

COOK General Wanted; good cook; comfortable home; good outings.—11 Heath Drive, Hampstead. 13 D

COOK General Wanted (outdoor), Tuesdays district; must be good driver and fairly accustomed to horses; highest reference to first class firms only. Apply E 901, this office. 12 C

COOK (young), also General, Wanted for Dispensary; Cook must be excellent cook, good as bread; very comfortable home; would go to Country; duties of small villa; fire in household; nurse girl; photographs, copies references, when first letter.—Mrs. Stewart, Craigcrost, Newlands, Glasgow. 8 C

COOK Protestant required; state age, wages.—Mrs. Lady Cooke Paterson Killiney. 12 E

COOK General Wanted for near Glasgow; good wages; comfortable home; two in family; references.—Mrs. Robert Laidlaw, Symerton, Castlecook. 13

COOK General Wanted; must be fond of children; would suit; two in family; city; state age and wages expected.—E 1115, this office. 13 D

COOK (Good Plain) Wanted, understanding dairy and fowl; age about 40. Send copies, Mrs. Musgrave, Westen, Rathfarnham.

EMPLOYMENT WANTED CONTINUED.

LADY, R.C., seeks post Companion Help or Matron over home or school; thoroughly domesticated; understands household management; highest references. Address "Z 552, Help," this office. 9 C

NO Salary—Lady Help, look after everything, indoor, outside, poultry, dairy; nursing experience. Address "Z 537, Help," this office. 9 C

PENSIONER, 50, wants employment as Agent, Collector or Keeper of Rents, Bad Debts, etc.; is willing to pay £200 or more for appointment, according to value of same.—E 767, this office. 9 C

PRIEST'S Housekeeper, or to single gentleman; experienced; good references.—E 1044, this office.

SHORTHAND Typist, experience motor line, seeks position; thoroughly competent; very good references.—E 803, this office. 10 F

SHORTHAND Typist, experienced, with good knowledge bookkeeping, desires position; moderate salary.—E 1008, this office. 13 D

SHORTHAND Typist, knowledge of bookkeeping, desires position; highest certificates; some experience. E 1068, this office.

SMART, respectable Protestant Girl wishes position, as good business house; knowledge shorthand, typewriting, and bookkeeping. Address "Z 648, Typist," this office.

WELL educated, refined Lady desires position, would go as Lady Housekeeper in gentleman's house or Lady Secretary. Address "Z 586, Lady," this office. 10 D

YOUTH, Protestant, wishes to be Apprenticed with Carpenter; some experience; well recommended. Address "Z 554, Apprentice," this office. 9 C

YOUNG Man (25) offers month's services free, endeavouring secure employment, Timber Clerk, Storekeeper, Delivery Clerk, or other suitable position; excellent references.—E 790, this office. 9 C

YOUNG Lady seeks employment in dairy, hand shop or mill stores; best references.—E 1041, this office. 13 D

YOUNG Lady (26), well bred, good appearance, desires position in shop in city; excellent references; no previous experience.—E 1024, this office. 13 C

YOUNG Man, disengaged, 6 years' experience in bookkeeping, assurance and estate work.—E 1009, this office. 13 D

YOUNG Man desires situation as Junior in the Drapery and Outfitting; highest references; Protestant. Address "Z 613, Junior," this office. 13 E

MALE SERVANTS WANTED.

BOY Wanted, reliable, active; poultry, garden, milking; Protestant; milker. Apply by letter, Delany, Market square, Navan.

PLOUGHMAN Wanted, experienced man, accustomed to all farm work; Protestant; state wages, particulars, with copies, Kinahan, Moyglare, Maynooth.

SINGLE Man Wanted, County Tipperary, light Farm Work; good milker, gardening, generally useful. Address "Z 650, Farm," this office. 13 D

WANTED, 1st Feb. in the country, competent Yard Man and General Man, to milk and do all kinds of work (indoor). Address "Z 472, Man," this office. 9 C

WANTED, Married Yard Man, with small or no family; good milker essential; mind and ride horse, work in gardens; house provided; references.—E 793, this office. 9 C

WANTED, experienced Butler (not single); kept; country. Full particulars, Mrs. More O'Ferrall, Kildangan, Monasterevan, Co. Kildare. 12 E

WANTED, Single Man or Man and Wife in good Dublin Dairy Farm; man must milk in summer.—E 1066, this office. 13 D

WANTED, Man (married) as Caretaker, live in lodge, knowledge gardening, poultry; wife help in house; state wages, and send copies references.—W. St. George Brassier, 9 Ulster terrace, Dublin.

WANTED, Protestant Schoolroom Maid for between 2 and 3 children; Northern Ireland. Address "Z 579, Maid," this office. 10 D

WANTED, Single Man, used to horses; must be good milker; well recommended. State age, wages, references, Mrs. More O'Ferrall, Kildangan, Monasterevan, Co. Kildare. 12 E

WORKING Housekeeper or Housemaid Valet required; Protestant. Apply Mrs. Kingston, Kingstown.

VACANCIES FOR SERVANTS.

There are many vacancies in the REGISTRY at the Y.W.C.A. Times of all classes of trained and untrained Servants. Good outfits offered. No fees charged. MATRON can recommend comfortable homes where Servants can stay while waiting for situations. T

COOKS AND DAIRYMAIDS WANTED.

A RELIABLE Cook required at once; good wages to suitable person. Apply Mrs. Flowman, Fair Croft, Sylvan Park, Clontarf, Dublin. 13 C

COOK General Wanted, Irish Free State; housemaid and nurse kept. Apply Louse, Ashford, Surrey. 13 D

COOK General Wanted; good cook; comfortable home; good outings.—11 Heath Drive, Hampstead. 13 D

COOK General Wanted (outdoor), Tuesdays district; must be good driver and fairly accustomed to horses; highest reference to first class firms only. Apply E 901, this office. 12 C

COOK (young), also General, Wanted for Dispensary; Cook must be excellent cook, good as bread; very comfortable home; would go to Country; duties of small villa; fire in household; nurse girl; photographs, copies references, when first letter.—Mrs. Stewart, Craigcrost, Newlands, Glasgow. 8 C

COOK Protestant required; state age, wages.—Mrs. Lady Cooke Paterson Killiney. 12 E

COOK General Wanted for near Glasgow; good wages; comfortable home; two in family; references.—Mrs. Robert Laidlaw, Symerton, Castlecook. 13

COOK General Wanted; must be fond of children; would suit; two in family; city; state age and wages expected.—E 1115, this office. 13 D

COOK (Good Plain) Wanted, understanding dairy and fowl; age about 40. Send copies, Mrs. Musgrave, Westen, Rathfarnham.

DOMESTICS CONTINUED.

GOOD Plain Cook Wanted, February 10th; wages £46 £45; three servants kept. Apply Mrs. Geiler, Sheffield Park, Tullebedy, Leicester. 13 D

WELL-trained Cook General Wanted, small family, Dundalk, February 1st. Address "Z 548, Cook General," this office. 9 C

WANTED, good Cook.—Mrs. Beardmore Betten, Lyrath House, Fallsgap. 13 D

WANTED, good Cook, single-handed, small country house, February 1st; address copies references.—Mrs. Nash, Irish Times Branch Office, Cork. 13 D

WANTED, good Cook General for town; three in family; three maids kept.—E 1064, this office.

WANTED for Harrogate, Cook-General, must be good tempered, clean, willing, fond of children; lady will interview, Registry, Irish Times, to-day, 3 o'clock.

WANTED, young Cook General. Apply 54 Rutland square. 13 F

WANTED, for the Roscommon, a respectable, steady Catholic Girl, to do plain cooking and housework. Address, enclosing copies references and stating age and wages expected, to "Z 539, Girl," this office. 12 D

WANTED, Young Cook General, R.C.; Kitchenmaid kept; with good knowledge of cooking and willing to learn nicely suit.—E 1080, this office. 13 F

WANTED, experienced Cook, R.C.; suburbs; two other maids kept; small family; references.—E 1102, this office. 15 F

WANTED, good Cook, February 2nd; two in family, Palmerston Park.—E 0 1503, Irish Times, Branch Office, Rathmines. 13 D

WANTED, Cook General, small family; wages £30 to £34. Call, before 1 o'clock, or after 5, 157 Rathmore road.

YOUNG General Wanted immediately; housework, washing; family two; £20, rising; copies.—T. G., Irish Times Branch Office, Kingstown.

DOMESTICS DISENGAGED.

A PROTESTANT young Woman wishes post as Daily Help, city or suburbs; excellent references.—E 852, this office. 12 E

A YOUNG country Girl wishes situation in College or Presbytery; well recommended.—E 1046, this office.

COOK General; young, Protestant; House Parlourmaid kept; state wages.—Mulpeter's, 11 South Anne st. London, E 2.

WANTED, a Protestant Schoolroom Maid for between 2 and 3 children; Northern Ireland. Address "Z 579, Maid," this office. 10 D

STEWARDS AND GARDENERS WANTED.

GARDEN Labourer Wanted for Dublin. Particulars apply Secretary, R.D.S., 5 Hume street. 13 D

LADY Gardener required, South County Dublin; state age, salary, etc.; copies references.—E 1061, this office. 9 C

WANTED, Gardener, L.C.; house, milk, 25/-; also Gardener-Labourer, Protestant; house, 20/-; both weekly; both with children school age.—Shaw, Aghada, Cork.

WANTED, Gardener, Labourer and Carter, married, small or no family; state wages expected, with full particulars, to Corbally, Donadea, Kildare.

WORKING Farm Steward Wanted, young man, single, thoroughly experienced in farm work, and to take accounts; board and lodging provided; state wages and send copies references. Address "Z 677, Steward," this office.

MALE SERVANTS DISENGAGED.

AN experienced General Man, single, now disengaged, desires position; thoroughly capable at gardening; highly recommended; go any part. Address "Z 546, Man," this office. 9 C

AS General, Butler, Valet or Cook, young man wants work; age 24; Protestant. Address "Z 658, Man," this office. 13 C

A GOOD Yardman wants work; careful with cattle and horses; milker; or groom in last place.—E 1116, this office.

BUTLER, disengaged, wishes place as same; Protestant; age 35; all classes of families; excellent testimonials; moderate salary; good security. "Z 867, Butler," this office. 10 D

EXPERIENCED Junior Servant wants situation; age 20, S.D.; would take outdoor work; good discharge. Address "Z 571, Servant," this office. 12 F

GAMEKEEPER, Single, position as good trapper, shot, and vermin killer; Protestant married; highest references.—Address "Z 500, Gamekeeper," this office. 10 D

GROOM; care stallions, hunters, foaling mares; trap or pony driving; Protestant; married; highest references.—Address "Z 556, Groom," this office. 13 D

HIGH Class Partner Wanted, with £1,000, money secured; exchange and interest guaranteed.—E 1077, this office. 13 D

INCORPORATED Company requires Manager, also Analytical Chemist, each with £500.—E 1090, this office.

LOAN.—The Commercial Union Loan and Discount Co., Ltd., 57 Middle Abbey street, Dublin, grant loans on approved security. 12 E

LOANS, £2 upwards, Lent without delay; private.—E 936, this office. 10 D

LOANS Granted to respectable applicants.—P. Dickey, 5 Pearse street, off Dame street. 62 6

£5 TO £500 advance privately on approved personal security of borrower at an extremely low rate of interest; loan can be repaid by small instalments over 1 to 3 years for particulars.—Hughes and Co., 1 Garfield street, Belfast. 26 2

LEGAL APPOINTMENTS.

COMPETENT Shorthand Typist seeks position; some experience in legal work; highly recommended both as to character and capabilities; would give one month's trial.—E 1082, this office. 12 E

DECEASED Solicitor's Practice, with fire annuities, in large Southern town. Widow would give same to Solicitor for monthly allowance. Address "Z 553, Practice," this office.

GOODWILL, Lease, Furniture, Solicitor's Office, Dublin, for disposal, arrangement.—E 1120, this office.

WANTED by Dublin Firm or Solicitors, apprentice Shorthand Clerk (Junior).—E 994, this office. 12 E

WANTED, Junior Clerk, solicitor's, city; some knowledge Conveyancing; state salary, age, and handwriting, which returned; experienced.—E 1106, this office.

WANTED for provincial Solicitor's Office, experienced Man-time Assistant; capable of taking charge in absence of principal; state salary and send copy testimonials.—Address "Z 665, Legal," this office. 13 E

WANTED, Law Clerk, country Solicitor's Office; young man, with tact experience; shorthand typist preferred. Address

Elvery's

FOOTBALL, HOCKEY, GOLF, BADMINTON, Etc.

Football Jerseys—Youths' from 2/6
Men's " 3/6
In all designs.

Football Knickers - from 2/6

We hold Stock of Miscellaneous Goods in all Departments, greatly reduced.

45 & 46 Lower O'Connell Street
34 Nassau Street
} DUBLIN
78 Patrick Street - - - CORK
31 Conduit Street - - - LONDON

FOOT TORTURES ENDED!

USE REUDEL BATH SALTRATES

MORE THAN A BATH SALT

FOR immediate relief and a really lasting cure, one refreshing, healing and antiseptic foot-bath in the oxygenated water produced by Reudel Bath Saltrates, is all you need. This solves for anyone the problem of how to get rid of the intense torture produced by sore, tender, tired, aching, burning, smarting, and swollen feet, weak arches, corns, callouses, blisters, or any other bad foot troubles. Nothing else will do. All chemists have Reudel Bath Saltrates in packets of convenient sizes and at low prices.

Saltrates Limited, Euston Buildings, London, N.W.1.

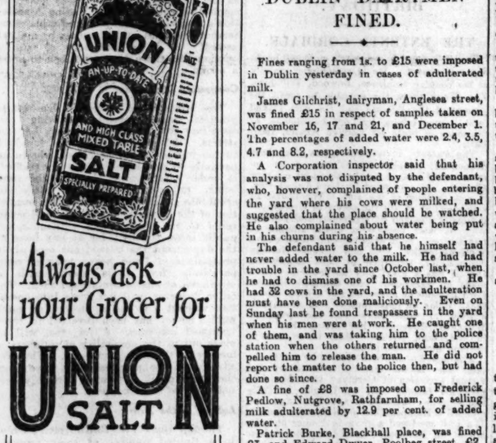

Always ask your Grocer for

UNION SALT

"There's a perfect run on it"

Light your House for Laughter!

Cheerful light makes cheerful spirits. It spells comfort and cheer, and you'll hear laughter in most rooms so cheerfully lit as they are with Welsbach Mantles—THE FIRST THE WORLD PRODUCED—THE BEST THE WORLD PRODUCES

WELSBACH

BRITISH MADE

GAS MANTLES

UPRIGHT AND INVERTED

Obtainable from all Ironmongers, Gas Companies Stores, etc.

DUBLIN DISTRICT COURT.

£1,500 POST OFFICE ROBBERY.

FOUR BROTHERS REMANDED

(Before Mr. Collins, K.C.)

Four brothers, George, Joseph, William and John Baines, of 10 Belvidere avenue, Dublin, were charged with being concerned in the armed raid on the Portobello sub-post office in August last, when £1,500 was stolen. They were also charged with assaulting assistants in the post office and having revolvers and ammunition at their residence.

Detective Devoy stated that he arrested the accused at their residence between 3 and 4 o'clock last Sunday morning. In a box in a bedroom where the accused men were sleeping he found National Bank notes to the amount of £75, and also some jewellery valued at £23. In another box in the same room he found 110 rounds of .45 revolver ammunition and several rounds of .303 rifle ammunition, and also one revolver holster. He brought the men to the Bridewell, where they were charged and cautioned. They made no statement.

The witness added that some of the notes reported missing at the time of the raid corresponded with those found at the house of the prisoners.

The prisoners were remanded till Monday next, bail being refused.

PUBLICAN FINED.

Martin T. Henry, publican, 102 Bride street, was fined £5 for refusing to admit the police to his premises when called upon at 2.50 a.m. on December 8 last.

Police witnesses stated that on the morning in question, when outside the defendant's premises, they heard the tinkling of glasses, the movement of feet and whispering. They knocked at the door for three-quarters of an hour before they were admitted. When they were waiting outside they heard men going up some stairs in the premises. Finally the defendant appeared at a window at the top and asked, "Who is there?" When told that it was the police he came down and opened the door.

Questioned, the defendant said that there were in the premises four grocers' assistants who were on strike and were staying there. He admitted that he had given them drink, but there had been no payment.

Asked why he refused to open the door for three-quarters of an hour, he replied: "I am a Republican. I did not know who it might be."

The constables found four men in bed upstairs. They all declared that they were on strike and lived in the premises.

"BOMBARDED" WITH FRUIT.

Two women fruit sellers, named Murphy and O'Neill, occupying stands in South Great George's street, were summoned for disorderly conduct last Saturday night.

A constable said that the women were fighting among themselves and threw fruit at him and another constable when they intervened. "It was a regular bombardment," he said, "and the women had to be taken away in a military lorry."

O'Neill denied the charge and said that the fruit was thrown by passers-by.

Mrs. Murphy was fined 10s. and Mrs. O'Neill 5s.

A GAME OF "HOUSE."

(Before Mr. Cussen.)

Two men, named Mathews and Hickey were fined £5 each for allowing a room at the Butchers' Hall, 48 Lower Gardiner street, to be kept open for the game of "House."

It was stated that 150 men were found on the premises playing "House." Mathews was calling out the numbers on a platform at the end of the hall. When questioned, he said that the game was being carried on for the benefit of unemployed members, and a small contribution was made for "a charity."

FERMANAGH MURDER.

PRISONER SENT FOR TRIAL.

At Lisbellew yesterday, Patrick Murphy, who was charged with the murder of John McConnell, Inishmore, in whose house he had been living, was returned for trial on the capital charge by Mr. Clarke, R.M.

The evidence was similar to that given at the inquest. McConnell's house was seen to be on fire, and when neighbours entered they found his body on the bed, which was burning.

Additional evidence showed that two days before the murder the deceased man and the accused were in Enniskillen with a solicitor, trying to settle a legal dispute.

The medical evidence given by Dr. Caraher showed that McConnell's body was partly burned. There were from twelve to sixteen blows on the face and head. The lower jaw bone was completely fractured. None of the face bones was left intact. Anyone of the blows would have rendered McConnell unconscious, and caused his death in five minutes. There were no signs of marks on the arms or hands of the deceased to show that he resisted.

The evidence further showed that Murphy admitted having attacked the deceased man.

"FOREIGN GAMES."

THE COMING CLASH.

At the annual Convention in Clonmel of the South Tipperary Gaelic Athletic Association Board, the annual report referred to the growth of what is described as foreign games in Ireland, and what might be called the latest British peaceful penetration move. The secretary's opinion was well-known on the subject, but he hoped when the real clash came, as come it must sooner or later, between their organisation and the Rugby and soccer organisations of the county, that the Gaels of South Tipperary would not be found wanting.

Mr. Duhy, as one of the oldest playing Gaels, said that some of the best Gaels had played soccer and Rugby, and he thought that a better spirit of toleration and broadmindedness ought to prevail in the G.A.A. The real reason for the old ban was to keep the youth of Ireland away from the foreign garrison influences, but the garrison was gone. There were too many bans and boundaries in Ireland, and his opinion, as an old Gael, was that bans, instead of bringing men into the Association, was driving them out of it.

Mr. Shelly, president, said that he thought it better not to notice the foreign games at all. It was a free country, and every man was free to play any game he liked, and they were not going to force any man into the G.A.A., but the Gaels had their Rules, and should act up to them.

EX-SERVICE MEN'S HOUSES.

LURGAN MEN'S COMPLAINT.

Mr. Herbert C. Malcolm, Chairman, presided at the annual meeting of the Lurgan Labour Employment Committee on Monday evening last.

Captain James A. Johnston and Mr. Edward Sullivan spoke of the apathy of the Northern Government in regard to the erection of houses for ex-Servicemen. They pointed out that it had been decided to erect 53 houses nearly two years ago.

Mr. John F. Gordon, M.P., Parliamentary Secretary to the Northern Labour Ministry, pointed out that a trust had been formed with representatives from the various ex-Servicemen's Associations, and that they determined where the houses were to be built, and the number to be allotted to each particular district. He believed, from what he had heard, that the prices paid for the erection of some of the houses were too high. As a result of the discussions that were taking place, however, he believed that more houses would be erected. He would take the earliest opportunity to bring the subject before the Department concerned, and see what could be done to give satisfaction to the ex-Servicemen.

LAND SCHEME PROMOTER ARRESTED.

WELLINGTON, Tuesday.

A man named Degarth, who travelled to New Zealand from Australia as a third-class passenger in the s.s. Maheno, has been arrested at Auckland. He was the promoter of large land sub-division companies, and disappeared from Melbourne on January, leaving behind it, it is alleged, letters threatening suicide. In the warrant for his arrest he is charged with passing a valueless cheque for £300.—(Reuter.)

ADULTERATED MILK

DUBLIN DAIRYMEN FINED.

Fines ranging from 1s. to £15 were imposed in Dublin yesterday in cases of adulterated milk.

James Gilchrist, dairyman, Angleses street, was fined £15 in respect of samples taken on November 16, 17 and 21, and December 1. The percentages of added water were 2.4, 3.5, 4.7 and 8.2, respectively.

A Corporation inspector said that his analysis was not disputed by the defendant, who, however, complained of people entering the yard where his cows were milked, and suggested that the place should be watched. He also complained about water being put in his churns during his absence.

The defendant said that he himself had never added water to the milk. He had had trouble in the yard since October last, when he had to dismiss one of his workmen. He had 32 cows in the yard, and the adulteration must have been done maliciously. Even on Sunday last he found trespassers in the yard when his men were at work. He caught one of them, and was taking him to the police station when the others returned and compelled him to release the man. He did not report the matter to the police then, but had done so since.

A fine of £8 was imposed on Frederick Pedlow, Nutgrove, Rathfarnham, for selling milk adulterated by 12.9 per cent. of added water.

Patrick Burke, Blackhall place, was fined £5, and Edward Dwyer, Poolbeg street, £2, for selling milk deficient of 13.3 and 16.7 per cent., respectively, of its fats.

In other adulteration cases David Rogers, Sweetmount Dairy, Templeogue, was fined £5, and Mary Ryan, East Essex street; Patrick Roche, North Strand, and John McDonnell, Lower Summerhill, 1s. and £1 1s. costs each.

REFUSED TO SUPPLY SAMPLE.

Patrick Kavanagh, Wood quay, was summoned for refusing to sell milk to a Corporation inspector.

The inspector stated that when he entered the defendant's shop Miss Kavanagh, whom he found there, told him that they had no milk. He insisted on being supplied from a churn which was in the shop, and eventually was given a supply, which he found to be all right.

A fine of £5 was imposed.

THE CHURCH OF IRELAND.

The post of Clerical Vicar of Christ Church Cathedral will be vacant on March 1st next. The Clerical Vicar of the Cathedral also occupies the post of Headmaster of the Grammar School.

A united meeting of the Metropolitan Clergy of the Church of Ireland and Presbyterian Church in Ireland will be held next Monday in the Engineering School, Trinity College, Dublin, from 3.15 to 5.30 p.m. The Rev. J. L. Morrow will occupy the chair, and an informal account of the Murren Conference will be given by the Provost of Trinity College. The discussion will be opened by the Rev. A. W. Neill and the Bishop of Limerick.

The Rev. W. B. Jones has been nominated to the Incumbency of St. Mary's Parish, Belfast. Mr. Jones was ordained in 1903 for the Curacy of Enniskillen, and subsequently held curacies at Birr and Roscrea. In 1913 he was appointed to the Incumbency of Ballygarry, and in 1920 to that of Donaghcloney. In 1921 he was appointed to the Curacy of Drumbeg, Co. Down.

It has been estimated that during the next five or six years £750,000 will be required for new schools in Northern Ireland.

CHURCH SERVICES.

CHRISTIAN SCIENCE CHURCHES.

First Church of Christ, Scientist, Dublin (a Branch of The Mother Church, The First Church of Christ, Scientist, in Boston, Mass.), 35 Molesworth street.—Services—Sunday, 11.30 a.m., 7 p.m.; Sunday School, 11.30 a.m. Wednesday (Testimony Meeting), 8 p.m. The Christian Science Reading Room, same address, is open to the public daily from 11 a.m.

First Church of Christ, Scientist, Rathmines (a Branch Church of The Mother Church, The First Church of Christ, Scientist, in Boston, Mass.).—Services, at which all are welcome—Sunday, 11.30 a.m. and 7 p.m. Sunday School, 11.30 a.m. Wednesday (Testimony Meeting), 8 p.m. Christian Science Reading Room, Church Building, Rathmines Park, open daily, free to the public, 11 a.m. to 9 p.m. Open on Wednesdays from 11 to 7.30 and Saturdays from 11 to 7 o'clock. Sunday, 4 to 6.30.

The number of registered unemployed on January 5th in Great Britain was 1,307,800, or 33,915 more than the previous week.

YESTERDAY'S CASES IN THE COURTS.

NORTHUMBERLAND ROAD COLLISION.

CYCLIST CLAIMS DAMAGES.

(Before Mr. Justice Sullivan.)

An action for damages for personal injuries and other loss was brought by George E. A. Verso, book-keeper, Hillsboro', 55 Sandymount avenue, Dublin, against Charles Scott, commission agent, Ivanhoe, Rutland road, Bray. The plaintiff alleged that the injuries and loss were caused by the negligence of the defendant and his servants when driving a motor car at Northumberland road, Dublin, on July 11 last.

The defendant denied negligence, pleaded contributory negligence, and, further, that the alleged injury arose from inevitable accident.

Mr. Serjeant Hanna, K.C., Mr. Wood, K.C., and Mr. Hector Hughes (instructed by Mr. W. J. Keery) appeared for the plaintiff; and Mr. Lynch, K.C., Mr. J. M. Fitzgerald, K.C., and Mr. Felix Sherry (instructed by Mr. James Fagan) for the defendant.

The plaintiff's case was that he was riding in the direction of the city on Northumberland road, when a motor cyclist came from the direction of Beggar's Bush. Immediately afterwards he saw the motor cycle and Mr. Scott's motor car in collision. The motor car came towards the plaintiff, and the next thing that he remembered was when he was picked up from the front of the motor car.

William Gilligan, the driver of the motor cycle, said that when he crossed the road to get around a tramcar standing at the corner of Northumberland road the motor car, which he had not seen previously, came out from the far side of the car and struck his bicycle.

John O'Brien, the driver of the tramcar, said that when the motor cyclist was approaching the corner a tyre of the motor car burst, and the car seemed to glance off the motor cycle. He saw the plaintiff knocked down and pushed in front of the car. The motor cyclist was travelling at the rate of fifteen or sixteen miles an hour.

Mr. Lynch, in opening the case for the defendant, said that Mr. Scott's driver came out slowly from behind the tram. The motor cyclist was coming very rapidly from the direction of Beggar's Bush, at such a speed that he was running risk of grave, if not fatal, injury if Mr. Scott's driver did not try to do something to get out of the way. Mr. Scott's driver jammed on his brakes, and at the very moment into him came the motor cyclist, and at the same instant his tyre burst. It was very much to be regretted that Mr. Verso was injured on the occasion, but before they could make Mr. Scott pay for that they would have to find what was there done by the driver that was careless. The horn of the car was sounded certainly three or four times when passing the tram.

Mr. Scott, who was in the car with his wife, son and clerk, gave evidence, and the further hearing was adjourned until to-day.

TEMPORARY DISTRICT JUSTICE APPOINTED.

In the Supreme Court, Dublin, yesterday, before the Chief Justice, Mr. Hugh J. McCann, Barrister-at-Law, made and signed his declaration as a temporary District Justice for Kildare and Wicklow during the absence of Mr. Liam Price, who is on special leave.

FROM THE LEGAL DIARY.

LAW NOTICES—Wednesday, Jan. 14, 1925.

CUIRT BHREITHEAMHNAIS UACHTARACH (the Supreme Court of Justice).—For Hearing, Final Appeal, Workmen's Compensation Act—Lynch v. Limerick County Council. For Friday, 16th January. For Hearing, Local Registration of Title (I.) Act—Garrett Fitzgerald and Another against Ryan.

AN TRIAIL BHREITHEAMH (Chief Justice).—Chief Justice's Chambers. Before the Chief Clerk, at 11.30 o'clock—In Maxy v. de Maxy; Darlington, minors; Ennis, minors.

AN ARD-CHUIRT BHREITHEAMHNAIS (the High Court of Justice).—Court No. 1. Before Mr. Justice Meredith. In Court. Adjourned Summons—Seymour v. Seymour (to be mentioned). Action—Hackett v. Keenan's (to be mentioned). To fix date for Hearing. Actions—Mitchell v. McHugh; McCourt v. Lynch; Lawlor v. Kelly; O'Kelly v. McArthur. For Hearing. Adjourned Summons—Hudd v. Rea.

In Court No. 2.—Before Mr. Justice Hanna, at 11 o'clock. To be Mentioned as to date of hearing. Actions—Murphy v. Lowry; O'Connor v. King; O'Donnell v. O'Donnell's Kilkenny Corporation v. Kent; Hyland v. Cusack; Lennon v. Carpenter; Culleton v. Irish National Insce. Co.; Healy v. Provincial Bank; Short v. Lambe; Moriarty v. Moriarty. Adjourned into Court—Lee's Acts and Motor Hirers and Sales Co., Ltd. At Chambers—Lewis, decd., Burns v. Attorney-General. For Hearing—To be Mentioned for Order of Judgment—Brenan v. Murphy. Motions—Walsh v. Fottrell; Lord v. McDonnell; Short v. Lambe; Hamilton v. Hamilton. At 11 o'clock—Experte Motions. Summons—Kelly v. Maher. On Notice (at conclusion of Chancery list)—Keating v. Donovan; Hensley v. MacDonald.

ADMIRALTY.—Before Mr. Justice Meredith, in Court No. 1, at 11 o'clock—Experte Motions. Summonses—Attiebolaget Transmarin v. MacNaughton and Sons.

BANKRUPTCY.—Before Mr. Justice Johnston, in Court No. 2, at 11 o'clock—Debtor's summons, inquiry, Crawford and Lockhart, Beauchamp and Orr.

TRIALS BY JURY.—In Court No. 4, at 11 o'clock. City Special—Verso v. Scott (personal injuries, at hearing. The City Special Jurors sworn in the above case at hearing are required to attend this morning at the Law Courts, the Castle, in Court No. 4, at 11 o'clock. In Court No. 5, at 11 o'clock. City Common—Walsh v. McGeever (wages due); Goodfellow v. Foley (possession). The City Common Jurors are required to attend this morning at the Law Courts, the Castle, in Court No. 5, at 11 o'clock. Abroad Jurors will be fined. The unsworn City Special Jurors need not attend until to-morrow (Thursday), 15th inst. Thursday, 15th January—City Special—Nolan v. Shaw (probate). City Common—Special—Nolan v. Shaw (probate). Non-Juries—Hogan v. Asher and others (Charles Asher, Keating v. Donovan; Hensley v. MacDonald. Chambers No. 2.—Room 76, at 11 o'clock—J. Morrissey, decd., O'Gorman v. Tobin; M'Keown v. Dillon; R. Valentine, decd., Waldron v. Darby; Dawson v. Clive; Thomas v. Austin; J. Lonergan, decd., Lonergan v. Lonergan; W. Gunning, decd., Gunning v. Gunning; J. Clarke, decd., Goulding v. Clarke; J. Whelan, decd., Bond v. Kelly; E. Fitzgerald, decd., Fitzgerald v. Fitzgerald. Before the Assistant Chief Clerk (Room 59), at 11 o'clock—Pavilion Cinema and Ltd.

CONSOLIDATED TAXING OFFICE.—Master Kibride, at 11 o'clock—Experte Taxation—Keane, decd., J. O. Cohert v. Hunter and Carbery; Cash v. Donnelly; Menton and Co.; Flannery to Power. At 2 o'clock—Power v. Clir of Cork Steamboat Co., Ltd., and T. Fitzgerald; same v. same. D. and T. Fitzgerald, Master Twomey, at 11 o'clock—Keane, decd., Cohert v. Hunter and Orchard and Co.; O'Leary v. O'Leary, Wynne and Wynne; Murphy to Minister of Industry and Commerce, P. A. Brown. Master Macnamara, at 11 o'clock—Mooney, decd., W. Power v. Mooney. Master Frewen: Limerick Union and Dickson, Barrister, and Poole, South to Cox, Moss and Fahiser; Short to Poole, Phelan and Co.

REGISTRAR OFFICE.—Mr. Dickinson, Examiner, at 11 o'clock—Examination of accounts, 12th ult.—R. Culhane and ors., M. Killoe; Vaughan v. Harand. At 2 o'clock—Examination of accounts, 12th ult.—Joseph Johnston estate, G. Lloyd and Son.

BANKRUPTCY.—Before the Chief Registrar, at 11 o'clock—Cubellis, ex., Hayes and Sons; Kairan, ex., P. Crosbie; Cahill, ex., Porter, Mayne and Co.; Mullison, ex., W. Seddall; arrange., ex., Collins and Son; D'Alton, ex., Lynch and Deering; Mooney, ex., Collins and Son; Monahan, ex., misc. ex., Thompson and Edwards; Hayes, ex., Hayes and Sons; Cox, ex., Chipperfield; E.C. Yoong, (Reid Annuity), discharge refusal. Before Mr. Sullivan, at 11 o'clock—Examination of Baldwin, sexts schedule. Before Mr. Frank, at 11.30 o'clock—Neale (Co-op. Farming Society, Ltd.), Leonard, at 11 o'clock—J. P. Wills (£ 155), decd., Wilkes; at 3 o'clock—H. A. M. Foster (£ 1,000), decd., Hamilton's Superior Interest), etc. Before Mr. Frank, at 2 o'clock—John Thomas Callaghan and ors. (£ 2,200).

The Greek National Assembly will meet again on January 21.

CYCLIST RUN DOWN.

£350 DAMAGES.

(Before Mr. Justice O'Shaughnessy.)

In the case of Patrick Fox, a law clerk, of Ivy Lodge, Goosegreen, against James J. Fagan, wine and spirit merchant, of 19 Merrion road, Ballsbridge, the plaintiff claimed damages for personal and other injuries, which he alleged were caused by the negligence of the defendant, his servants or agents, in the driving and management of a motor car in North Frederick street, Dublin, on the 23rd March, 1923.

The plaintiff stated that the defendant's motor car was driven with great force upon him and his bicycle, which he was riding. He was thrown from his bicycle and run over by a wheel of the car, and was greatly injured.

The defence was a denial of negligence and a plea that the injuries were caused by the sole negligence of the plaintiff.

The jury found in favour of the plaintiff and assessed damages at £350. Judgment was given accordingly.

Mr. Denning, K.C., Mr. Swayne, K.C., and Mr. Hubert Hamilton (instructed by Mr. J. R. Cresswell) appeared for the plaintiff; and Mr. Serjeant Hanna, K.C., Mr. Wood, K.C., and Mr. Charles Bewley (instructed by Messrs. James O'Connor and Co.) for the defendant.

DELIVERY OF TIMBER CARGOES.

CUSTOM OF DUBLIN PORT.

(Before Mr. Justice Meredith.)

The case of Aktiebolaget Transmarin v. Norman MacNaughton and Sons, Ltd., came on on summonses for further and better discovery of documents on the part of the defendants, and for an order fixing the time and mode of trial, in which an important question in reference to the custom of the Port of Dublin with regard to the shipping of timber arose.

The action was brought by the plaintiffs, a Swedish firm of shipowners, against the defendants, a Dublin firm, claiming £155 5s. 4d., of which sum £20 13s. 4d. was balance of freight due on deals and other goods carried in the plaintiffs' steamship Songa from Sundswall to Dublin under a charter party dated 8th September, 1923, and there delivered to the defendants under a bill of lading dated 29th November, 1923, and £134 10s. for work and labour done and money paid and expended by the plaintiffs for the defendants' use and at their request.

In their defence the defendants stated that there was no sum due by them for freight, that the cargo was carried by the Songa in accordance with the terms of the charter party of 8th September, 1923, by Clause 9 of which freight was only to be paid on the unloading and right delivery of the cargo, but they alleged that the unloading and right delivery of the cargo was not carried out by the plaintiffs in accordance therewith or in accordance with the custom of the Port of Dublin relating to the discharge of timber cargoes.

Mr. Vaughan Wilson, who, with Mr. S. L. Brown, K.C. (instructed by Messrs. Carson and McDowell), appeared for the plaintiffs, said that according to one of the terms of the charter party the cargo was to be brought at the charterers' expense from alongside the ship, some 220 feet, and piled there on the quay. The principal question in the action was as to who was to be responsible for that expense, according to the custom of the Port of Dublin in relation to the delivery of timber cargoes. The question had arisen in other cases, but it had not yet been decided in any case. It was a very important question as affecting the custom of the Port.

Mr. Wilson pointed out that an order had been made directing the defendants to make discovery of documents, but it had not been fully or properly complied with.

Mr. Dockrell, K.C., who, with Mr. Serjeant Hanna, K.C., and Mr. Sainsbury (instructed by Mr. M. Good), appeared for the defendants, said that his clients had already complied with the order for discovery, and with regard to the important question as to the custom of the Port of Dublin relative to the delivery of timber cargoes, he suggested that his lordship should have the assistance of a jury at the trial of the action.

Mr. Justice Meredith said that he would adjourn the application for further and better discovery. He agreed that it was desirable to have the assistance of a jury at the trial, which he fixed provisionally for the 24th of March.

A BUSINESS IN ATHY.

EXECUTRIX SUED.

(Before Mr. Justice Murnaghan.)

In the case of Pim Brothers v. Cunningham, Mr. Geoghegan (instructed by Messrs. Horan and Devine), for the plaintiff, moved for final judgment in the action brought by Messrs. Pim Brothers, South Great George's street, Dublin, against Mrs. Minnie Cunningham, as executrix *de son tort* of her father, Patrick Whelan, deceased, to recover £316 due to the plaintiffs by the deceased, who had carried on a general business in Athy.

The defence was that the executrix had received only £26 worth of assets, and had paid away £30, and that she had no assets to meet the claim of Messrs. Pim.

His Lordship held that the executrix was not liable for the assets, and, the plaintiffs undertaking to discontinue the matter, he made no rule on the motion for final judgment, with £7 7s., the costs of the action, to the defendant.

Mr. Monks (instructed by Mr. R. A. Osborne) was for Mrs. Cunningham.

BELFAST UNION BUDGET.

INCREASE COMPARED WITH LAST YEAR.

The estimate and demand for the Belfast Union for the coming financial year were considered yesterday at a meeting of the Belfast Board of Guardians.

The figures showed that the general charges under the various heads of account amounted to £164,463, and those for repayment of loans to £6,190, making the total charges for all purposes £150,653. At 31st March next the debit balance estimated was £2,317, which, added to the expenditure, made the total liabilities £152,970. The revenue from all sources, other than County Councils, for the period stood at £7,900, thus leaving the net amount of the demand from the County Councils to make provision for all present commitments at £145,070. This sum, calculated and apportioned according to the valuations on the basis, as fixed, made the contributions from the County Councils as follows:—County Antrim, £4,081; County Down, £4,106; County Borough of Belfast, £136,883, a total of £145,070. The total for Belfast is higher than that of last year, but it is not yet possible to state whether this will involve a higher poor rate, as the cost of several services carried out by the Corporation have to be added to the workhouse estimates.

SALE OF BULLS AND BOARS.

JUDGES AT ROYAL DUBLIN SOCIETY SHOW.

The following have agreed to officiate as judges at the show and sale of pure-bred bulls and boars, which will be held at Ballsbridge, Dublin, on the 3rd and 4th March:—

Shorthorns—John Handley, Greenhead, Milnthorpe; Arthur Hiscock, Manor Farm, Blandford, Dorset; W. F. McLaren, Naemoor Estate Office, Rumbling Bridge, N.B.; R. S. McWilliam, Garguston, Muir-of-Ord., N.B.

Aberdeen-Angus—D. R. Arnot, Mains of Edzell, Edzell, N.B.

Herefords—J. Compton, Castle Farm, Leominster.

Boars—Arthur Hiscock, Manor Farm, Blandford, Dorset.

METHYLATED SPIRIT DRINKING.

At the Larne Petty Sessions, Samuel Burnside, who was convicted of having methylated spirit, for the purpose of drinking it, was ordered to pay a fine of £5.

A police constable, who described Burnside as a regular "blow hard" drinker, said that he found him drinking the spirit from a bottle in the street.

A young woman who was charged with having purchased the spirit from a chemist on the understanding that it was to be used in a lamp was fined 10s.

M. Painleve has been elected President of the French Chamber by 313 votes against 24. The Opposition abstained from voting.

LETTERS TO THE EDITOR.

BIGOTRY IN POLITICS.

LETTER FROM MAJOR BRYAN COOPER.

TO THE EDITOR OF THE IRISH TIMES.

SIR,—May I avail myself of the hospitality of your columns to ask Mr. Joseph McGrath to elaborate No. 3 of the six points which he puts forward as a basis of unity for the Cumann na nGaedheal Party, and to explain precisely what is meant by "removal, as far as possible, of all anti-Irish elements in position"? It would interest the public to know exactly what he means by "anti-Irish" and "in position." We are all apt loosely to apply terms like "anti-Irish," "reactionary," or "revolutionary" to those whose views on politics differ from our own, but is it contended that only those who concur in the policy (or policies) advocated by the members of the National Group shall be eligible to serve the State? Does the term "in position" apply to the Civil Service, or to all departments of public life, and is it the policy of Mr. McGrath and his followers to exclude from all share in the government of the nation those who have not been associated with Sinn Fein in the past?

When he was in the Dail Mr. McGrath invariably treated me with so much courtesy and consideration that I hesitate to believe that that is his meaning; yet it is hard to see what other inference can be drawn from the speeches and writings of some of his followers. It would seem, moreover, both anomalous and unfair to expel persons of unpopular views from the Civil Service—thereby materially increasing the vote for pensions under Article 10 of the Treaty—while, at the same time, allowing those who shared their views full opportunity of expressing them in the Dail and Senate.

In any event, the nation is entitled to know the precise details of this policy, and how it is to be carried out. When these points are made clear, I am disposed to think that it will realise that no national advantage is to be obtained from a policy of proscription, and that, if the Free State is to be a success, it will only become so by securing the co-operation and support of all those who desire its prosperity, whatever their past record may have been.

May I add that No. 2 of Mr. McGrath's points, "The Government to be responsible to the organisation for policy," is a violation of both the spirit and the letter of the Constitution, since Article 51 states that "the Executive Council shall be responsible to Dail Eireann," and divided allegiance is impossible? Parliamentary government and discussion would become a farce if all decisions were subject to the veto of an outside organisation.—Yours, etc.,

BRYAN COOPER.

Khyber Pass, Dalkey, Co. Dublin,
January 13th, 1925.

MR. DILLON AND MR. BLYTHE.

TO THE EDITOR OF THE IRISH TIMES.

SIR,—Mr. Dillon and Mr. Blythe, the Minister for Finance, have joined issue on Clause 5 of the Treaty, which provides "that the Irish Free State shall assume liability for the service of the public debt of the United Kingdom at the date hereof" (6th December, 1921) "and towards the payment of war pensions as existing at that date in such proportions as may be fair and equitable." Mr. Dillon estimates this as involving a liability of five millions a year, and, as more than three years have elapsed since the specified date, the sum now due must exceed fifteen millions.

Mr. Blythe asserts that this liability to England is neutralised or cancelled by the sentence in Clause 5 following that already quoted—i.e., "having regard to any just claim on the part of Ireland by way of set-off or counter-claim." Mr. Blythe further admits that there is a means provided for the determination of the amount actually due. This is to be found in the remainder of Clause 5, and is as follows:—"The amount of such sum being determined in default of agreement by the determination of one or more independent persons, being citizens of the British Empire."

The subject is obviously one of paramount importance, and, if the views of the colleagues of the Minister for Finance are in accord with his, the Free State Government should at once call upon the British Government either to obtain the conclusion of the Free State Government or to co-operate with them in having, without further delay, the matter settled by arbitration in accordance with the Treaty.—Yours, etc.,

T. F. LYNAM.

Dublin, January 13th, 1925.

THE WOLFHILL COLLIERY.

TO THE EDITOR OF THE IRISH TIMES.

SIR,—With regard to the letter which appeared in the *Irish Times* last Saturday, the men are at present working the mine, and owing to the condition of the machinery it is very difficult for them to prove, as a result of the output, that the mine can pay. It is only fair to state that the committee think sufficient coal can be produced to put the mine on a paying basis, but they request that assistance should be given to help them to achieve their object. I notice that it is stated that, for the relief of distress in the West and other parts of Ireland where fuel cannot be procured, the Government are sending 6,000 tons of coal to those areas, but the Government failed to state that the 6,000 tons of coal are Scotch, not Irish. I ask the Government, on behalf of the committee who are at present working the mine, to give us facilities to work this mine. I ask, in the first instance, that they send down a man with mining experience, and a geologist, to give a report, and that they give us at least £10,000 from the £25,000 they are expending in relief, to afford the men the opportunity of earning a living wage and not condemn them to seek relief in unemployment dole. If the men are compelled to seek the dole, it will mean that the Government must pay about £2000 per week to men who are willing to work, if given the opportunity.—Yours, etc.,

J. C. KELLY, C.E.

Luggacurren, Stradbally, Leix,
January 12th, 1925.

LIQUOR LICENCES.

TO THE EDITOR OF THE IRISH TIMES.

SIR,—The provision of the Intoxicating Liquor Act, 1924, to which "Southern Solicitor" refers is obviously that contained in Section 1, Sub-section 2; but, if "Southern Solicitor" will refer to Section 2 of the Intoxicating Liquor (Ireland) Act, 1906, he will there find a provision identical in terms. The fact that for other purposes it was found necessary to repeal that section obliged the Dail to re-enact the provision referred to in order to continue the prohibition against opening where portion of the premises is used for businesses other than the exclusive use as a hotel, refreshment house, restaurant or railway refreshment room, or theatre, music hall or other place of public amusement. Words which in the Act of 1906 were good enough to effect this legal construction will, I believe, be held to effect the same legal construction in the new Act.—Yours, etc.,

"MIDLAND SOLICITOR."

Co. Meath, January 12th, 1925.

STEALING LEAD.

Sentence of two months' hard labour was imposed on Patrick Lavelle (37), of no home or business, for breaking and entering the unoccupied store, 42 Fleet street, and stealing about 6cwt. of lead piping valued at 18s., the property of Mr. T. J. O'Neill, Foxrock.

1,745,853

Daily Mail

NET DAILY SALE

LARGEST IN THE WORLD

London, 9th January, 1925.

We certify that the average *net daily sale* of *"The Daily Mail"* after deducting all unsold and free copies whatsoever

For the year ended 31st December, 1924, was **1,745,853**

and for each month of the year 1924 was as follows:—

January	1,720,157
February	1,723,669
March	1,722,151
April	1,730,125
May	1,742,806
June	1,759,881
July	1,765,916
August	1,757,537
September	1,731,086
October	1,790,057
November	1,768,060
December	1,737,018

(Signed) LEVER, HONEYMAN & CO., *Chartered Accountants.*

(Signed) E. LAYTON BENNETT, SONS & CO., *Chartered Accountants.*

Own a Corona because—

with it you can work by your own fireside.

You can carry with you whenever and wherever you travel, this hard-working, capable writing machine, which weighs but seven pounds and fits into its small attaché case.

You can type your own personal correspondence at home and your wife will find it useful, too.

You can see Corona for doing anything that the big, bulky machines will do—and for much that they cannot.

Corona weighs only seven pounds, and folds like a book into its small attaché case.

Corona is guaranteed. Offers you a choice of six attractive type faces. Types visibly in two colours, rotis stencils, takes ten legible carbons. Stands up to hard wear year after year.

For those who prefer it the Corona Typewriter is also built with long carriage and standard keyboard. Size 14¼ ins.

Come and see it or write for details

CASH £12 : 12 : 0 PRICE

CORONA

The Personal Writing Machine

Deferred payments if desired

EDWIN DEMPSTER,
Sole Concessionaire for Ireland,
26, Arthur Street, Belfast, and
3, SOUTH FREDERICK ST., DUBLIN

THE CORONA TYPEWRITER CO., LTD., ABBOTSTON HOUSE, ALDWYCH, LONDON, W.C.2

DEATH IN A SANDPIT.

HOTEL-KEEPER CAUGHT IN FALL OF BANK.

Mr. George Henning (48), of Mullaglass, near Newry, lost his life in a sandpit near his home on Monday afternoon.

At five o'clock he went alone to a sandpit, from which sand was being taken for building which he was having carried out at his hotel. An hour later his wife becoming alarmed, set out to look for him, and seeing that part of the sandbank had fallen called some neighbours.

Digging was begun, and after a time Mr. Henning's body was found. He had been dead for some time.

AMERICAN GUARD WITHDRAWN FROM NICARAGUA.

WASHINGTON, Tuesday.

Notwithstanding the request of the Nicaraguan Government that the United States marine guard be continued at Managua, the United States has decided upon the withdrawal on the ground that the time has come for Nicaragua to preserve order herself.

PERSONATION CHARGES.

BELFAST WOMEN SENT FOR TRIAL.

Twenty-two cases of alleged personation at the West Belfast election on the 29th October last, which were adjourned from time to time, came up for hearing at the Belfast Police Court yesterday.

In the case of Jane Gaw, of Israel street, who was charged with attempting to personate Mary Small, of Downing street, who, a witness stated, was dead, the defendant, who reserved her defence, was sent for trial, bail being allowed.

A similar ruling was made in the case of Sarah Campbell, Joseph street, who was charged with attempting to personate Beatrice M'Cartney, of Langford street.

A case against a man named John Magee was marked "no prosecution."

The death took place last November, in Kinderaley, Saskatchewan, of Steven Enright, aged 80, who emigrated from Dublin in his early days.

GOOD BREAD I

PUBLIC AMUSEMENTS.

GAIETY THEATRE
THE HOME OF PANTOMIME.
MATINEE TO-DAY AT 2.0.
EVERY EVENING AT 7.30.
OF THE GORGEOUS PANTOMIME
UNPRECEDENTED SUCCESS
CINDERELLA,
BRIGHT,
PRETTY,
WITTY,
AND REFINED.
FULL CHORUS. AUGMENTED ORCHESTRA.
MATINEES WEDNESDAYS & SATURDAYS, at 2.
BOX OFFICE AT THEATRE.

OLYMPIA THEATRE
(LATE EMPIRE).
TWICE NIGHTLY ..... 7 and 9.
ENORMOUS SUCCESS OF HAROLD READING'S
GORGEOUS PANTOMIME,
"DICK WHITTINGTON AND HIS CAT,"
Featuring
WALLY BEADLE,
THE OTWAY BROS.
DOROTHY VEITCH,
JACKSON FOYDER.
EIGHT FOLLY GIRLS.
DORIS PALMER,
FRED ROY
and
PEGGY HOLMES.
Box Office 11-4. 'Phone 3208.

ABBEY THEATRE.
TO-NIGHT and following Nights, at 8 o'clock;
Matinee Saturday, 2.30.
JUNO AND THE PAYCOCK,
By SEAN O'CASEY.
Booking at Theatre ..... 'Phone 3268
And at Clery's, Lower O'Connell street.

QUEEN'S THEATRE.
MATINEE TO-DAY, 2.30.
TWICE NIGHTLY ..... 6.50 and 9.
FOURTH WEEK OF CONTINUOUS SUCCESS,
DUBLIN'S BEST PANTOMIME.
"PUSS-IN-BOOTS."
HARRY BURN'S No. 1 LONDON COMPANY.
MATINEES EVERY WEDNESDAY AND SATURDAY AT 2.30.
BOOKING OFFICE OPEN FROM 11 a.m. TO 6 p.m.

THE CARLTON.
JACKIE COOGAN
IN
"A BOY OF FLANDERS."
Adapted from OUIDA'S Novel.
Excellent Orchestra, under the capable direction of MADAME RHODA TURATO (late leader Carl Rosa Opera Company).

PRINCESS, RATHMINES.
DOUGLAS FAIRBANKS
IN
"ONE OF THE BLOOD."
PARIS FASHIONS, Interest and Comedy Films.
Thursday—"HER ACCIDENTAL HUSBAND,"
Starring MIRIAM COOPER.

THE METROPOLE.
SECOND WEEK.
"THE TEN COMMANDMENTS."
THE MIGHTEST DRAMATIC SPECTACLE OF THE AGES.

THE GRAFTON.
"FLOWING GOLD,"
From the Famous Novel by REX BEACH.
Featuring ANNA Q. NILSSON and MILTON SILLS,
also MONTE BLUE and HELEN FERGUSON.
In the Great Comedy Scream.
"RACING LUCK."
One Long Laugh and a Record Thrill.

GRAND CENTRAL.
NORMA TALMADGE.
IN
"THE SONG OF LOVE."
SHOWING at 3, 5, 7 and 9.
As a Sheik Dancing Girl Norma is inimitable.

MISS IVY FURLONG'S LADIES' CHORAL SOCIETY.
CONCERT
(In Aid of Citizens' Hall Fund)
TO-DAY (Wednesday), JANUARY 14, at 8 p.m.
IN THE METROPOLITAN HALL
(LOWER ABBEY STREET).
Artistes: Mr. PERCY WHITEHEAD.
Mr. JOSEPH SCHOFIELD.
Mr. H. WEAVING.
TICKETS at PIGOTT'S and GILL'S, 4/-, 2/6, 1/6.

PUBLIC AMUSEMENTS.

THEATRE ROYAL
6.45 ..... TWICE NIGHTLY ..... 9.0.
SPECIAL MATINEE TO-DAY 2.30
GORGEOUS COMIC PANTOMIME,
JACK
AND
THE BEANSTALK.
SEE THE FAMILY OF GIANTS.
SEE THE 9 DAINTY DOTS.
SEE BERTINI'S GOLDEN GROTTO.
Usual Hippodrome Prices. Children Half Price
Dress Circle and Parterre at Matinee & First Houses

TIVOLI(6.45 and 9.)THEATRE
Tel. 4125.
FOURTH WEEK OF THE FAMOUS
DIXIE MINSTRELS
IN AN ORIGINAL AND NOVEL ENTERTAINMENT ENTITLED,
"SOMETHING NEW,"
In
9...GORGEOUS AND APPROPRIATE SCENES...9
Cast Includes:
Billy Dunn.
Al Sharpe. Billy Dodde. Ted Rose.
Bert Dixon. Dave Hunter. Lol Park.
Jack Jervis. Harry Braithwaite. G. W. Foster.
Eileen Hayden. Six Kentucky Belles.
THE DIXIE JAZBOS BAND.

THE PAVILION.
DUN LAOGHAIRE ..... 3 o'c to 10.15.
LAST DAY OF "THE BAD MAN."
At 3.30, 6.10 and 8.50. Fast Steppers, Comedy, etc.
TO-MORROW
"RUPERT OF HENTZAU."
Next Week:—"SCARAMOUCHE."

LA SCALA THEATRE.
SHOWING TO-DAY at 3 o'clock, 5.30 and 8 o'clock,
THE GREATEST LOVE STORY EVER TOLD,
"THE WHITE SISTER."
Featuring
LILIAN GISH
"This is undoubtedly LILIAN GISH'S greatest work."
SEATS may be Booked for 3 O'CLOCK and 8 O'CLOCK Performances.
Box Office Open 10.30 to 6.30 Daily.
Full Stage Presentation and Special Music.

DANCE TO-NIGHT, 8 to 11,
IMPERIAL BALLROOM (CLERY'S).
T. LEGGETT BYRNE.

PUBLIC NOTICES.

STATE LABORATORY.

VACANCY FOR ASSISTANT CHEMIST.

Applications are invited for the Appointment of Assistant Chemist in the State Laboratory. Salary (pensionable), £400-£20-£600 per annum, plus bonus. Maximum age limit, 45 years.

Appointment will be by Selection Board set up by the Civil Service Commissioners. Preference will be given to ex-Army candidates. Candidates must fulfil the nationality qualification prescribed in the Civil service Regulation Acts. Further particulars and form of application can be obtained from the Secretary, Department of Finance, Dublin.

Latest date for receiving applications, 31st January, 1925.
24/G.8882. W.H.Co.

LADY DUDLEY NURSING SCHEME.

A MEETING,
Under the Presidency of the Earl of Mayo, K.P., Will be held in the
ENGINEERS' HALL,
DAWSON STREET,
On FRIDAY NEXT, JAN. 16th,
At 4 p.m.,
TO CONSIDER THE BEST WAY TO RELIEVE THE DISTRESS IN THE POOREST PARTS OF IRELAND.

H.E. the Governor-General will Attend, and will Address the Meeting.

DIOCESE OF DUBLIN.

A MEETING
OF CLERGY AND PAROCHIAL REPRESENTATIVES
Will (D.V.) be held in the
DIOCESAN HALL (BAGOTRATH CHURCH),
On FRIDAY NEXT,
At 4.30 p.m., to consider arrangements, Tea at 4 o'clock.
CHAIRMAN:
HIS GRACE THE ARCHBISHOP.

JERVIS STREET HOSPITAL, DUBLIN.

The Finance meeting of the above Institution was held in the Boardroom of the Hospital on Monday, 22nd ult. Vouchers and payments ordered in November were checked, and accounts of supplies to the Hospital for the same month were examined, and cheques in discharge of same were signed and sealed. The number of patients treated during November amounted to 2,156, of which 1,112 cases were from accidents.

The Managing Committee gratefully acknowledge the following subscriptions received through the Sisters of Mercy during November:—

Andrews, late Right Hon. W. D.	£1	0	0
Arnott Bequest, per *Irish Times*	5	0	0
Becker Bequest, Ltd.	1	0	0
Bruton,	5	0	0
Bruton, Mrs.	0	5	0
Crawford, H. Sharman	1	0	0
Curtin, Allen and Co., Ltd.	1	0	0
Dunne, Mrs.	1	0	0
Grimes, Very Rev. Canon, P.P.	1	1	0
Hudson Engineering Co., Ltd.	1	0	0
Independent Newspapers, Ltd.	2	0	0
Irish Times Composing Staff, per F. W. Bewley	3	0	0
Jameson, George	5	0	0
Johnston, Mooney, and O'Brien, Ltd.	2	0	0
Maxwell, Wm. Cecil, and Co.	1	0	0
Mountjoy Brewery, Ltd.	1	0	0
Nolter, J. from Co. Ltd.	1	0	0
Ryan, W. L., and Co.	1	0	0
Wallis, John and Sons	1	0	0
Wilkinson, R. and J.	1	0	0
Also—			
Nelterville Annsley, per R. A. Gradwell, Esq., D.L.	108	0	0

Within recent years the Managing Committee have provided for the comfort and efficient treatment of the patients by building and furnishing an operating theatre which fully satisfies the demands of modern surgery, rendering it the most up-to-date principles sanitary accommodation for the staff, a children ward, new out-patient department, electric elevator, cardiograph apparatus, etc., and to-day the Hospital is as well equipped in these respects as any institution of its kind in three countries. The Committee regret, however, that in one very important detail a great want is unsatisfied—suitable housing accommodation for the nursing and domestic staffs. Plans for this work, prepared by Mr. Ralph Byrne, F.R.I.A., the architect to the Hospital, have been approved of, but the Managing Committee not feel justified in undertaking a work of this magnitude with the limited means at their disposal, and they, therefore, appeal with confidence for funds which, in addition to providing a comfortable home for the nurses, will give much needed employment to our artisans.

Donations will be thankfully received by the Sisters of Mercy, or any member of the Managing Committee or of the Medical Staff.

Subscribers are requested to examine the preceding list in order to ascertain if their names and subscriptions have been correctly entered.

Mr. William Brennan is appointed by the Committee to solicit and receive donations and subscriptions in aid of the funds of the Institution.

CECIL G. STAPLETON, Hon. Treasurer.
Boardroom, Jervis street Hospital.

WEATHER FORECAST.

General Inference. — A large complex low-pressure system is spreading eastwards, and southerly winds will reach gale force in all districts. The weather will be mild and cloudy, and rain is probable in all districts, although, perhaps, not until later in the day in extreme south-easterly districts.

Ireland.—Winds southerly, strong to a gale; cloudy; some rain; moderate to good visibility; mild.

S.W. Seaboard, Mouth of Channel to South-West Ireland; Irish Sea and St. George's Channel; N.W. Seaboard, Northern Ireland and Hebrides.—Wind southerly, high to gale; cloudy; some rain; visibility moderate to good; sea rough to very rough.

Dixon and Hemmenstall, Barometers and Forecasters, 12 Suffolk street, Dublin.—(Advt)

BAROMETER.
Dublin—Tuesday (5 p.m.) 29.90
To-day....Rises .. 8.34 Sets 4.34
To-morrow .. " .. 8.35 " 4.36
Lighting-up Time 5.34

HIGH WATER, DUBLIN.
To-day....Morning 1.48 Afternoon 2. 5
To-morrow.. " .. 2.36 " 2.45

£58,000 FOR ST. PAUL'S FUND.

The St. Paul's Cathedral Preservation Fund now stands at £58,021 15s. 9d. The Times yesterday received £12,516 9s. 9d., including 30 guineas from the Duke and Duchess of York. More than 600 of the 1,487 subscriptions received yesterday were the result of the wireless appeal.

The Irish Times.

WEDNESDAY, JANUARY 14, 1925.

NEWS SUMMARY.

IRELAND.

The value of the Free State's imports for the eleven months ended November 30th last exceeded the value of the exports by £16,240,517.—(Page 5.)

The Duchess of Atholl, speaking in Belfast yesterday, said that while the Unionists could not make such attractive proposals to the electors as the Socialists, they could produce more practical measures to promote the welfare of the people.—(Page 7.)

Following a fall of an inch in the barometer, a gale developed in Southern Ireland yesterday. The wind attained a velocity of 55 miles an hour in Dublin during the night. Minor damage is reported.—(Page 5.)

A statement issued by the Free State Government gives the present strength of the Free State Army as 15,703 officers and men—a reduction of nearly 40,000.—(Page 5.)

A proposal to form a strong Centre Party in the Dail is being discussed in political circles in the Free State.—(Page 5.)

The Presbyterian Church yesterday issued a statement giving its views on the boundary question, and regrets that it should have been raised at the present time.—(Page 5.)

A number of Dublin milkmen were fined yesterday for selling adulterated and poor quality milk.—(Page 3.)

GREAT BRITAIN.

Wreckage of the Newcastle steamer John Harrison has been washed up on the Dutch coast, and it is feared that the vessel has been wrecked with a loss of sixteen lives.—(Page 5.)

The outbreak of foot-and-mouth disease near Nottingham is regarded by the Ministry of Agriculture in England as serious, as animals from the farm were sent for sale on two occasions in the present month. There is no information as to the origin of the outbreak.—(Page 5.)

ABROAD.

The Conference of Allied Finance Ministers re-assembles to-day in Paris. France is willing to sign the protocol unconditionally.—(Page 8.)

The Siemens group, who are the promoters of the Shannon scheme, are negotiating for a loan of between two and three million pounds with New York bankers.—(Page 5.)

Over seventy persons were killed and injured in a collision at Herne Railway Station owing to a Berlin express, which was four minutes ahead of time, missing the signals in the dense fog.—(Page 5.)

FINANCIAL.

London Stock Markets were steady, with Teas and Rubbers weak spots.—(Page 9.)

Money was in urgent demand in Lombard street, and overnight loans were made at 4 per cent. and down to 3 per cent. There was a reaction in sterling on New York.—(Page 9.)

In Dublin there were some sharp price changes. Bank of Ireland Stock rose 2; Dublin Distillers Pref. rose 4s. 6d.—(Page 9.)

Trade in Fetters.

The Free State's trade and shipping returns have been completed up to the end of last November, and it is possible now to form a fair estimate of the country's profit and loss during 1924. Exports for the eleven months amount to £44,617,186, while imports reach the comparatively large sum of £60,857,803. Thus the Free State has an adverse trade balance of nearly £16,250,000 for the eleven months, which works out at the rate of almost £18,000,000 *per annum*. When one remembers that before the war Ireland often had a favourable trade balance of so much as £15,000,000 a year, the dangers of the present situation will be understood without difficulty. Of course, "invisible" trade must be taken into consideration. Nobody can tell with certainty how much money comes into the Free State every year in the form of dividends and interest on securities invested abroad; but the sum has been estimated conservatively at a round £8,000,000. On the other hand, this money, which, for the purposes of financial reckoning is regarded as an "export," must be equated against the considerable amounts that are paid every year by Irish nationals to British and foreign firms in the shape of freights and insurance premiums. While, therefore, our annual loss on our external trade may not be so great as £18,000,000, it is not very much less. No country could continue to do business on such terms for many years. An adverse balance means that the Free State every year is giving away a certain sum of money for which it gets nothing in return.

Salvation must be found in increased exports. Several months ago we made a suggestion towards this end which is recalled to-day by our Belfast Correspondent. Since the Free State came into being consulates and legations have been established in various parts of the globe for the ostensible purpose of furthering Free State trade, and very considerable sums of public money have been expended on their maintenance. We doubt very much that all these establishments put together have increased the Free State's export trade by £10,000 a year. Take, however, the case of Northern Ireland. During the period under review the Free State's total exports came to, roughly, £44,500,000, of which no less than £37,500,000 were bought by Great Britain. Of the remaining sum of £7,000,000 Northern Ireland took more than £6,250,000. In other words, apart from Great Britain, Northern Ireland bought a seven times larger amount of Free State goods than all the rest of the world combined; but, in spite of this remarkable fact, while we have trade agents in the Argentine, in Paris and in Madrid, we have no representative of any kind in Belfast. There are a hundred ways in which trade between Dublin and Belfast could be improved; yet, so far as we know, none of them ever has been given a trial. The authorities in both States seem to be content to sit and glower at one another across a preposterous Customs barrier while they might be combining to bring this little island within measurable reach of that economic independence without which no degree of political freedom is worth a twelvemonth's purchase.

A Free State trade agent ought to be appointed at once in Belfast, and the Northern Government ought to send a corresponding official to Dublin. Then, perhaps, the larger question of taxes and tariffs might be tackled with some hope of success. On last year's working Great Britain had an actual trade deficit of £344,000,000, or about 16 *per cent.* of her total volume of trade. The principal cause of the deficit is the fact that British taxes are considerably higher than those of any other country in the world, with the notable exception of the Irish Free State. Our trade deficit was 14 *per cent.* of our total trade volume—apparently, less than that of Great Britain, but, in view of "invisible" factors, considerably greater in reality. The consensus of opinion across the Channel is that Britain will be ruined unless taxation is reduced. Her deficit in 1922 was only £180,000,000; in 1923 it had risen to £210,000,000, while now it is £344,000,000. Next year, without a fall in taxes, it may be greater still, and British men of affairs are concerned very gravely at the outlook. How much more serious is the outlook for the Free State! Here we have heavier taxes and infinitely fewer resources than the British. Costs are higher in almost every respect, money is "tighter"; our traders are at a disadvantage in every way. Taxation is at the root of it all. Our 14 *per cent.* trade deficit must be attributed primarily to the five shilling income tax, the prohibitive postal charges, the fantastic fiscal duties on necessaries of life, such as footwear, and the scores of minor imposts of various kinds under which trade in the Free State is chafing. If all these things are reduced, there may be some hope of an improvement in our trade returns at the end of the present year.

The Next Move.

The Free State's new Liquor Act, which has been in force since the beginning of the year, is only an instalment of reform. Two facts were established during the prolonged and illuminating debates in Parliament. One is the recent growth of a strong public opinion against the havoc of drunkenness in Ireland. The other is the fact that most of the evils of the drink traffic are the outcome of the excessive number of public-houses in the country. On this point the Minister for Justice made half-a-dozen convincing speeches. There may be a legitimate and economic trade for three public-houses in a community of four hundred persons; but there cannot possibly be a legitimate livelihood for seven publicans in such a community. Seven publicans, catering for the thirst of four hundred persons (including women and children), obviously are "pulling the Devil by the tail." They cannot make an economic living out of drink alone, and they are under perpetual temptation to increase their profits by evasion of the law. Hence arises a score of abuses—the grave evil of "mixed trading," the sale of inferior liquor and even of poteen, extortionate charges, an unholy competition for custom among the most degraded victims of the drink habit. Mr. O'Higgins recognised that the abolition of "mixed trading" and the drastic reduction of public-houses were the first conditions of real improvement. He was unable to embody either of these reforms in the new Act, but when he was compelled to abandon his clause for the segregation of the sale of drink from that of household necessaries he gave the country an important promise. He has pledged himself to appoint a commission, or committee, which will be asked to consider ways and means for the reduction of the total number of public-houses in the Free State by at least one-half. When this reduction has been made the problem of "mixed trading" will be simplified, and the remaining drink-shops can be compelled to make the required structural alterations with all speed. To-day we remind Mr. O'Higgins of his promise. There is no obstacle in the way of its immediate fulfilment. Public opinion is ripe for it and will not tolerate any interested resistance. The commission, or committee, will have a field of inquiry which cannot be covered in one month or in two. In the first place, the members must set forth the economic and moral arguments for reform so broadly and clearly as to justify swift legislation. In the next place, they must make suggestions for some scheme by which the extinguished publicans will be compensated—mainly, of course, out of the pockets of the surviving "trade." Since the commission, or committee, must make its report before the summer holidays if legislation is to follow during the autumn session of the *Oireachtas*, Mr. O'Higgins ought to take action without further delay. When may we expect an official announcement on the subject?

War and Crime.

Every war is followed by an outbreak of crime. Lives are unsettled, the sanctions of custom are weakened, violent passions are abroad, and unemployment and distress intensify those temptations which lead weak characters into lawbreaking ways. After the Great War a wave of crime swept over society; but, happily, there are signs that it is now abating. The annual report of the Commissioners of Prisons in Great Britain shows that the average number of imprisoned persons, which mounted alarmingly from the Armistice until 1921-1922, has declined considerably and is still falling. Unemployment is cited as the chief obstacle to a complete return to normal conditions, and prison governors trace the many convictions of young persons to the sapping of character caused by long periods of idleness. The Commissioners observe that only rarely is a lad or girl committed to prison who has been a member of a good club, of the Boy Scouts' or Girl Guides' organisation or of the Church Lads' Brigade. Forms of social service which provide healthy recreation are described as potent influences in preserving society from vice and crime. The Commissioners find evidence also that "the mental and moral disorganisation produced by the war is now passing away," and they expect education, better housing and the restriction of drinking facilities "to improve the social tone and strengthen the normal law-abiding habits of the nation." We should like to feel confident that in Ireland, too, the evil effects of the violent years were passing away. Here, as in Britain, unemployment and the unsettlement of young lives by long periods of idleness have created problems for the whole community, and the remedy is the same. While unemployment is rife crime will be abnormal. The better housing of the people, the provision of employment, the promotion of temperance, and steady social endeavour among the young—these are the means by which we may hope to restore Ireland's good name.

Semper Augustus.

The dust of imperial Cæsar, said Shakespeare, might stop a hole to keep the wind away. Now, in regions Cæsar never knew, a marble head of Augustus, carved by some artist of the first century, has been found at the bottom of a river, beneath ten feet of clay, having reached the Hudson, it is thought, as ballast in some sailing ship from the Mediterranean centuries ago. That marmoreal relic has suffered and triumphed over the whims of fame. In distant days, when the dead emperor was counted among the gods, that head was chiselled. None can guess what were its fortunes thereafter or in what ruined villa by the sea's marge it lay *perdu* in the centuries after imperial Rome had passed, until some sea captain of the seventeenth or eighteenth century gathered it, with many shapeless boulders—and, maybe, with other unappreciated shards of ancient art—to serve as ballast against the Atlantic gales, and finally heaved it into the river's silt as carelessly again. Once more, however, in the New World, the image of Augustus comes into honour, and the battered features are exposed to the admiration of the learned; for Rome has gathered another hemisphere within the marges of her intellectual empire. For what relic of our own days, discovered in later ages, could a like fortune be imagined? If our material civilisation should be overwhelmed, like that of Rome, how much of our intellectual life would command the homage of distant generations of a strange race? Of how many great men of our day would the names or the images survive?

TUTANKHAMEN'S TOMB RE-OPENING.

IRISH TIMES FOREIGN SERVICE.
FROM OUR OWN CORRESPONDENT.

CAIRO, Tuesday.

A provisional agreement for the resumption of work in connection with the excavation of Tutankhamen's tomb was signed this morning by representatives of the Egyptian Government and Mr. Howard Carter.

Mr. Carter leaves for Luxor on Thursday to resume his preliminary work. It is expected here that the tomb will actually be re-opened about January 25th.

The conditions under which the licence has been granted to Mr. Carter, representing Lord Carnarvon, are virtually those made by the Government last June. The Countess and the late Lord Carnarvon's executors undertake to renounce all claims on the Tomb and the objects found, and agree not to take legal action against the Egyptian Government for the cancellation of the previous licence, and the Government's subsequent action. While not admitting any liability to do so, the Government is prepared to allow the Countess the choice of duplicate objects found in the Tomb, provided such action does not affect the scientific value of the discoveries. If it is decided to bring the King's mummy to Cairo, the Antiquities Department will undertake to transport and assume responsibility, therefor, in order to avoid disagreeable criticism of Mr. Carter.

RAILWAYMEN'S WAGES.

BISHOP WELLDON TAKEN TO TASK.

The Dean of Durham, Bishop Welldon, has been taken to task by the railwaymen for his criticism of their demand for increased wages and his plea that miners and other workers are entitled to equal consideration.

The Durham branch of the National Union of Railwaymen state that it is becomes a minister of religion enjoying a salary of £5,000 per annum to criticise as selfish the efforts of the railwaymen to rise above their present standard of forty-five to fifty-five shillings per week. To the Dean's question why railwaymen should enjoy an advantage over sailors, soldiers or sailors, they ask why should deans or bishops enjoy an advantage over clerks or teachers. They advise the Dean, when speaking of selfishness, to have some regard for the beam in his own eye before seeking to remove the mote from that of his friends.

Bishop Welldon replies that the demand of the railwaymen would appear selfish if a similar demand is not made by other workers. It was not the less selfish because it exhibited selfishness, not of individuals, but of a class. In his judgment it was impossible that all citizens should receive the same income or that nobody should receive more than a certain income.

If it is wrong that I should receive a salary of £5,000 per year, then why should members of the Labour Party, and railwaymen, too, when they became Ministers of the Crown, receive salaries a great deal higher than my own? he asks. It is an absurdity that workingmen should carp at large salaries when they cannot get them and that when they can they should gladly accept and enjoy them. Will the railwaymen tell me how it is possible to pay them an increase of thirty millions in wages, or anything like that sum, without causing an injury to other classes in the community whose claims are at least equal to their own?

OBITUARY.

THE REV. ROBERT MEASE, M.A.

The death is announced of the Rev. Robert Mease, M.A., Portadown, in his 71st year. Mr. Mease graduated B.A. in Dublin University in 1876, and took his M.A. degree in 1885. He was appointed curate of Armagh in 1913, after holding various curacies in Ireland and England.

TO-DAY'S ENGAGEMENTS.

Gaiety Theatre—"Cinderella," 2.0 and 7.30 p.m.
Theatre Royal—"Jack and the Beanstalk," 2.30, 6.45 and 9 p.m.
Queen's Theatre—"Puss-In-Boots," 6.50 and 9 p.m.
Olympia Theatre—"Dick Whittington and his Cat," 7 and 9 p.m.
Tivoli Theatre—Dixie Minstrels, 6.45 and 9 p.m.
Abbey Theatre—"Juno and the Paycock," 8 p.m.
Metropole Cinema—"The Ten Commandments."
La Scala Theatre—"The White Sister," 3, 5.30 and 8 p.m.
Grafton Picture House—"Flowing Gold."
Grand Central Cinema—"The Song of Love," 3, 5, 7, and 9 p.m.
Princess Cinema, Rathmines—"One of the Blood."
Pavilion, Dun Laoghaire—"The Bad Man," 3 to 10.15 p.m.
The Carlton—"A Boy of Flanders."
The Metropole—"The Ten Commandments."
Miss Ivy Furlong's Ladies' Choral Society Concert—Metropolitan Hall, Lower Abbey street, 8 p.m.
Dublin Union Commissioners—10.30 a.m.
North Dublin Rural Council—12.30 p.m.
St. Ann's Lecture, Molesworth Hall—8 p.m.
Association of ex-Civil Servants—Broadway Soda Fountain, 7.30.
Dublin Circuit Court—11 a.m.

GERMAN OFFICERS AT JEDDAH.

CAIRO, Tuesday.

A Palestine report states that King Hussein has left Akaba, and has arrived at Maan, in Transjordania. The same paper says that eight German officers, who have arrived at Jeddah, will be attached as instructors to the Army of King Ali.—(Reuter.)

COURT AND PERSONAL.

The Duke of Connaught has consented to be the patron of the new Lawn Tennis Club which has been organised at Beaulieu, and will have its headquarters in the Hotel Bristol. A number of members has been enrolled.

• • •

The Earl of Bessborough returned to London yesterday from Sussex. The Marchioness of Londonderry arrived at Londonderry House yesterday from Wynyard Park. The Earl and Countess of Derby have left Cannes, and will arrive in London to-day.

• • •

The Marchioness of Headfort has returned to Headfort House, Kells, from London. The Earl of Mayo is staying with Lord and Lady Castlestown at Granston Manor, Abbeyleix. The Earl of Iveagh will leave England in the first week of February for Algeciras. The Earl and Countess of Kerry will return to London next Monday. Lord Lurgan's youngest brother, the Hon. Cecil Brownlow, and his wife, have started from Havre to motor across France to the Riviera, where they will spend the next couple of months.

• • •

The winter sports season is attracting great crowds of visitors to Switzerland. The Countess of Kilmorey and Lady Marion Cameron, with their brother, Viscount Hastings, are staying at Davos, where over six thousand visitors were registered last week. The Duke of Norfolk and Lady Rachel Howard are at Montreux, and will be joined by the Duchess of Norfolk this week. St. Moritz is crowded, and is very gay with skating and bobsleigh competitions and dances. Among the visitors are the Marquis of Donegall and his mother, the Earl and Countess of Harrington, Lady Irene and Lady Alexandra Curzon, Lord and Lady Plunket, Lady Margaret Scott, Viscount Knebworth, the Earl of Northesk and the Hon. H. Guest.

• • •

Owing to the Countess of Mayo's unexpected departure for England, the Earl of Mayo will preside at the meeting in the Engineers' Hall, Dublin, on Friday, when the relief of distress in the poverty-stricken districts of Western and Southern Ireland will be discussed.

• • •

The marriage of Lord and Lady Southampton's daughter, the Hon. Victoria Sibell Fitzroy, and Major William Beatty, will take place at Croft Parish Church, Darlington, on Wednesday, January 21st. Lord Southampton will give away the bride, who will wear a toilette of gold tissue, with a train of old family lace, and a tulle veil. She will be attended by one bridesmaid, her sister, the Hon. Ismay Fitzroy, and Captain G. C. H. Bury will act as best man.

• • •

Doctor E. A. Magennis has returned to town.

• • •

Dr. John F. Cunningham has returned to 29 Upper Fitzwilliam street.

• • •

Dr. Harold Quinlan has returned to 28 Fitzwilliam square.

• • •

Surgeon F. Morrin has returned to 23 Fitzwilliam square.

• • •

In Switzer's Costume Gallery there are some very attractive Coat Frocks (copies of French Models) in Navy and Black from £2 19s. 6d. Knitted Woollen Coats and Skirts in all colours from 3 gns. Also Knitted Woollen Jumpers and Skirts in all colours from 3 gns. (specially reduced).

At Holmes' Sale—Frocks and Gowns—Our stock in this section has been gone through, and actual values disregarded to effect a clearance. Models half price and in many cases less than half price.—W. Holmes, Dublin, Ltd., 69, 70, 71 South St. George's st.

An exceedingly attractive offer is made this week of Velour Coats in this season's shapes and colourings, trimmed various furs, to be made. Sale price, 89s. 6d., 5 gns., and 5½ gns. Half the regular prices.—Switzers, Grafton st.

Holmes' Sale—Model Gowns, Dinner Frocks and Dance Frocks, most recent creations, reduced half price.—W. Holmes, Dublin, Ltd., 69, 70, 71 South Great George's street.

Chancellor and Son, Photographers. New Electric Studio, 7 Grafton street, Dublin.

Perfection in Millinery. Allow Aisson's Irish Poplin.—31 College Green, Dublin.

Model Evening Gowns at tempting prices at Slyne's Sale, 71 Grafton street.

Notable Bargains in Kiddies' and Girls' Coats at Slyne's, Ltd., 71 Grafton street, 1 and 2 Harry street.

PASSENGERS ON ROYAL MAIL STEAMERS.
Arrivals:—Miss C. Kane, Miss Haythornthwaite, Miss F. N. Culwick, Miss D. E. Hitchins, Dudley White, K.C.; Mrs. J. Copeland, Colonel Charles Guinness, Mr. and Mrs. L. C. Emery, Miss Kelly Higgins, Rose Hilliard, Vincent Rock, Mr. and Mrs. A. G. Jenkins, Leslie Gardiner, Mr. and Mrs. R. J. P. Campbell, Mr. and Mrs. T. Geoghegan.
Departures:—A. E. Preston, Dr. J. R. Wells, Miss Wells, Miss Dawson, Miss Edith Ellison, Mrs. Clement Dawes, Miss Eileen Dawes, Miss Ida Starkie, Surgeon and Mrs. Keegan, Ernest Keegan, Robert C. Wade, T. R. Barrett, Theodore Wallace, Miss Kitty Moore, Miss Kathleen Fitzwilliam, H. Taylor, Misses E. and C. Hague, Frivian, E. and Mrs. Draper, Dr. M. M. Price, Miss M. O'Meara, Dr. A. Fitzgerald, M. J. O'Meara, Dr. A. T. Swan and Mrs. Swan, Misses Doreen and Sheila Swan, Miss Hilda Dobbs, Miss Marjorie Stevenson, M. W. D'Alton, O. Enright Mooney, J. Weir Johnston, K.C.; Dr. and Mrs. Louis Byrne, Miss Hughes, Capt. A. S. Lee, E. H. Childers.

Other Arrivals and Departures will be found in "Dublin and the Provinces."

McBirney and Co.'s Great Winter Sale, this and coming days. Write for Price List.

The Mansfield Sisters' Sale ends this week. Further reductions in all departments. Model Evening Gowns very much reduced.—26 Wicklow street.

During this month we are selling Carpets made up from remnants and last year's patterns at a considerable reduction.—Millar and Beatty, Ltd.

To Ladies.—Elastic Stockings, Belts and Medical Appliances. Special department for ladies only. Floor female attendant.—Fannin and Co., 41 Grafton st.

Second Week of Sale.—Gowns, Millinery, Wrap Coats and Furs, some choice and distinctive French models, clearing at and under cost prices, to make room for early Spring goods.—Davis and Co., 45 Grafton street.

COMPENSATION.

LORD HEADLEY'S COMPLAINT.

"The smallness of the awards to those Irish loyalists who have claims for compensation since the truce of 1921 has excited considerable surprise and aroused much public sympathy," writes Lord Headley, in a statement issued yesterday. "Some of the pre-truce awards were fairly reasonable, but since that date what are called post-truce claims have been considered, with the result that in some cases there has been secured only about one-tenth of what would have been forthcoming in pre-truce times. It would be interesting to be furnished with some explanation or reason for this disparity between pre-truce and post-truce awards.

"In the case of Aghadoe House, Co. Kerry, which was one of the show places in Ireland, on account of its unique situation on the Lakes of Killarney, and the excellency of the building, and the beauty of the ornamental timber, the award was £4,500. This was last November, and I, naturally, protested against this ridiculously inadequate compensation.

Replying to Mr. MacNeill, the High Commissioner for the Irish Free State, who had stated that the House at one time was let at £200 per annum and was only worth fifteen years' purchase, and that a judge had dismissed the claim for compensation for the timber, on the ground that it was "ordinary larceny," and there was the "ordinary legal remedy," Lord Headley points out that there are many fine houses which may remain unlet for long periods, and their value is not dependent on what they actually bring in at any particular time.

"It is clearly the duty of the British Government," concludes Lord Headley, "to protect us according to promise. There is no indication of equitable treatment in the matter of awards in post-Truce cases. I do not look for impossibilities or expect anything unreasonable, but I do want fair play, and expect a compensation to some extent commensurate with the destruction wrought, and not one founded on a fictitious value.

CIVIL SERVANTS AND POLITICS.

THEIR RULES AND TRADITIONS.

Present political disputations in the Free State are touching upon the Army and the Civil Service in relation to politics.

The "Army Crisis" which is still prominent in these disputations, caused the position of Army officers to be made quite plain. The position of civil servants in relation to politics has come up in another way. Mr. O'Higgins has warned the country of the danger of suggesting that civil servants can be anything but the servants of the State, carrying out a policy for which their political heads must own responsibility.

UNWRITTEN RULES.

In this respect it is understood that the Free State Civil service is governed entirely by the same rules, written and unwritten, as the British Civil Service. *An Irish Times* representative was informed yesterday at Government Buildings that the instructions which were formerly issued to civil servants under the British Government with regard to responsibility and discipline remain in force for the Civil Service of the Free State.

Actual written instructions concerning political activity are meagre. They are based on the terms of an Order in Council of the year 1910, which states that any officer seeking a seat in Parliament shall resign his office so soon as he issues his address to the electors, or in any other manner publicly announces himself as a candidate. Civil servants are allowed to stand as candidates for Local Government bodies, but they rarely do so.

The tradition of aloofness from politics in the British Civil Service springs ultimately from the interests of civil servants themselves, rather than from any written code. In England, where there are frequent changes in the power of different parties, a man would not be helped for long by the display of political sympathies, and his fall on a change of Government would probably be sharper than his rise. A civil servant who appeared on a political platform might not run counter to any direct rule, but he would risk the disfavour not only of departmental chiefs, but of Service colleagues at large.

Departmental or office rules may touch the subject of political activity incidentally. For example, objection is usually taken to the making of collections or seeking of subscriptions in a Government office, except with the approval of the chief, who will normally be an experienced man, wise enough to forbid anything of the sort except for the most innocent objects, such as social and recreative organisations for the staff themselves.

TEACHERS NOT RESTRICTED.

The position of members of the Army and police forces is stated specifically in Acts of the Oireachtas. Under the Electoral Provisions Act, "no member of any police force on full pay may be registered as a Dail or Seanad elector, or vote at any Dail or Seanad election, or at a referendum."

The declaration to be made by members of the Garda Siochana includes an undertaking "that I will not while I hold the said office join, belong or subscribe to, any political society whatever, or to any secret society." The Army officer's oath has a similar sentence, embodying the declaration that, while an officer, "I will not join, or be a member of, or subscribe to, any political society or organisation whatsoever, or any secret society whatsoever."

National teachers are not regarded as civil servants, though their salary warrants are issued from the Department of Education. They are not restricted in any way as regards civic rights and privileges. Formerly there were some restrictions, but these were swept away in 1920. Many teachers are members of Local Government bodies; one is a member of the Dail for a Dublin division; and some are officers, honorary or paid, of political associations. Teachers frequently take part in political meetings.

LORD LANSDOWNE'S BIRTHDAY.

THE ENTENTE CORDIALE.

To-day is Lord Lansdowne's eightieth birthday anniversary. He is spending it quietly at his country residence, Bowood, Wiltshire. *The Times* takes the occasion to recall the genesis of the *Entente* and the part played in it, among others, by Lord Lansdowne, as Secretary of State for

FREE STATE'S TRADE.

THE ADVERSE BALANCE.

ABOUT £17,500,000 LAST YEAR.

FIGURES FOR ELEVEN MONTHS.

NORTH SECOND BEST CUSTOMER.

STATISTICS issued by the Department of Industry and Commerce last night show that the Free State's adverse trade balance was increased by over £1,000,000 last November. During that month goods valued at £5,672,016 were imported, while the exports amounted to £4,620,744. Thus for the eleven months ended November 30th the vital figures of the Free State trade were :—

Imports	**£60,857,803**
Exports	**44,617,186**
Adverse Balance	**£16,240,617**

Striking an average, and assuming that trade followed the same course in December, we find that the adverse balance for 1924, in round figures, was £17,500,000.

The figures which are published monthly by the Department of Industry and Commerce serve constantly to remind us that Great Britain and Northern Ireland are not merely the Free State's best customers, but its chief source of supply. Regarding the imports, the Department again explains that "as importers are not required to indicate countries of origin, figures cannot be given—for instance, with regard to imports of American bacon, which in this publication are mainly concealed in the column, 'Consigned from Great Britain.'" This, however, does not affect the main point.

DETAILS.

The following table shows the Free State's trade for the eleven months ended November 30th :—

Country.	Imports.	Exports.
Great Britain	£42,322,760	£37,517,412
Northern Ireland	6,960,352	6,294,231
United States of America	2,961,842	185,727
Argentina	2,174,808	9,916
Canada	1,266,033	21,861
Holland	764,166	24,762
Germany	658,463	39,460
Australia	641,489	15,128
Belgium	555,870	162,216
Rumania	499,337	—
France	387,553	74,897
Sweden	313,782	1,317
Portugal	235,083	39
Czecho-Slovakia	230,263	—
Spain	130,510	4,011
British India	116,902	54,240
Chili	85,263	130
Italy	67,925	4,974
Algeria	64,538	—
Latvia	49,687	5
Russia	45,477	—
Norway	43,402	26,435
Switzerland	34,213	8,720
Denmark	17,435	11,109
British West Indies	—	17,241
Straits Settlements	—	29,368
Philippines	—	18,471
Other Countries	232,760	95,508
TOTAL	£60,857,803	£44,617,186

NOVEMBER FIGURES.

The following are the figures for last November :—

	Imports.	Exports.
Food, drink, and tobacco	£2,871,555	£4,043,862
Raw materials & articles mainly unmanufactured	563,140	247,668
Articles wholly or mainly manufactured	2,207,191	205,451
Animals (not in Class I.)	30,130	123,773
	£5,672,016	£4,620,744

The imports from Great Britain were valued at £3,633,062, while those from Northern Ireland came to £558,250. In return, however, the Free State sent them goods valued at £5,756,367 and £671,828 respectively, and, therefore, on the month's trading with her two best customers had a balance on the right side of the account.

THE CHIEF IMPORTS.

Among the chief imports were : Wheat from the United States valued at £190,045, from Canada £179,677, and from Great Britain £15,858.

Wheat meal and flour—£197,252 from Great Britain ; from Canada £50,014, and from the United States £27,037.

Maize products—£2,561 from Great Britain, £37,782 from Northern Ireland.

Flour and meal—£197,252 from Great Britain and £31,555 from Northern Ireland, out of a total of £206,858.

Feeding stuffs—£97,749 from Great Britain and £23,112 from Northern Ireland, out of a total of £116,500.

Bacon—£105,019 from Great Britain and £9,725 from Northern Ireland.

Fish (the bulk of which came from Great Britain)—about £23,000.

Fruit and nuts included £27,000 worth of apples and £5,200 worth of oranges, mostly consigned *via* Great Britain.

The imports of butter were £33,439, while the exports were £232,000, of which about £176,000 was to Great Britain, the balance going to Northern Ireland. The figures for cheese were £14,757 imported and £5,770 exported. The exports of eggs were £152,194 while the imports were £6,537.

Coal was imported to the value of £736,525, of which £325,066 was from Great Britain and £13,459 from Northern Ireland.

Potatoes from Northern Ireland accounted for £10,460, out of a total of £10,515.

Beer and ale—£37,359 from Great Britain and £1,530 from Northern Ireland.

Sugar—£102,000, *via* Great Britain, out of a total of £206,000.

Tea—£255,294, out of which £227,887 was received *via* Great Britain.

Wine—£42,260, of which £11,281 came from Great Britain.

Tobacco—£97,853, of which £87,000 was unmanufactured.

The larger items in imports under the heading of manufactured articles are—Hardware, £17,117 ; electrical goods, £35,434, of which £3,675 is for wireless sets and parts ; machinery, £36,361, of which £30,145 was from Great Britain and the balance from Northern Ireland ; cotton goods, £133,380 ; linen, £38,274, of which £34,210 was from Northern Ireland ; woollen goods, £97,614 ; apparel, including hats and boots, £630,668, of which £454,910 was from England and £74,367 was from Northern Ireland.

The value of boots and shoes imported was £133,145, whereas in January last (before the duty was imposed) the imports were only £127,869.

EXPORTS

The chief exports are under the heading of "live cattle, sheep, pigs and goats." They amounted to £2,292,852, of which £1,985,167 went to Great Britain. The fat cattle exported were valued at £926,090 ; stores, £364,372 ; milch cows, £76,788 ; springers, £17,514 ; calves, £38,282 ; sheep and lambs, £99,000 ; pigs, £171,000 ; and goats, £18.

The meat exported was valued at £635,719, of which £504,176 was consigned to Great Britain and the remainder to Northern Ireland. The largest item was bacon, £375,853.

Beer was valued at £447,185, of which £382,945 went to Great Britain.

The exports of fresh fish were :—Salmon, £7 ; herrings, £1,126 ; mackerel, £180 ; fresh water eels, £1,961 ; others, £1,010.

Milk and cream, £38,000 ; seaweed products (edible), £304 ; table waters, £648. Spirits were value for £32,647 ; wool and timber exports were value for £12,210 ; textiles (raw materials), £128,472 ; hides and skins, £55,978 ; textiles (manufactured), £39,031 ; apparel, £38,217 ; vehicles and parts, £31,370.

TRADE OF NORTH AND SOUTH.

SOME OPPORTUNITIES FOR DEVELOPMENT.

Our Belfast Correspondent writes :—The erection of a Customs barrier between Northern Ireland and the Free State has considerably hampered the flow of trade between both areas, and business men generally feel that some efforts ought to be made, at any rate to mitigate the disadvantage, and, if possible, open up new avenues for trading. While the Free State has appointed trade Commissioners in Great Britain and in other countries, no plans appear to have been made to encourage and develop the large amount of trade which flows between the North and South. The advantage of such appointments would not be in any sense one-sided ; for the exports from the Free State into Northern Ireland almost balance those from the Northern area into the Free State.

The statistics compiled by the Irish Free State Department of Statistics of the Ministry of Industry and Commerce show that next to Great Britain the largest volume of exports from the Free State went into Northern Ireland, and that the Free State received a much larger amount of goods from Northern Ireland than from any country except Great Britain.

The actual figures for the first eleven months were :—Total imports from all countries, £60,875,803 ; total exports, £44,617,186. Imports from Great Britain, £42,322,762 ; exports to Great Britain, £37,517,412. Imports from Northern Ireland, £6,960,352 ; exports to Northern Ireland, £6,294,321.

An examination of the table of exports of the produce and manufactures of the Irish Free State is even more illuminating, and gives some idea of the character of the trade involved.

For instance, 162,097 cwt., out of a total of 444,487 cwt. to all countries, of oats were exported into Northern Ireland ; 8,170 cwts. of barley, out of a total export of 20,954 cwt. ; 17,475 cwt. of wheat flour, out of 26,357 cwt. exported ; while Northern Ireland took most of the export of maize meal from the Free State, amounting to 37,273 cwt., out of 54,525 cwt. 42,775 cwt. of hay and straw were exported to Northern Ireland, out of a total export of 44,567 cwt. to all countries ; 16,332 cwt. of bacon, 2,614 cwt. of hams were exported, and a great proportion of the export of fresh pork—168,126 cwt., out of 201,233 cwt.—went to Northern Ireland ; while 332,058 live poultry were exported to the North, out of a total export of 993,139.

Store cattle exports were 474,382 (out of 6,700,000), store sheep 28,964, and nearly all the store pigs which left the Free State went to Northern Ireland—33,922, out of 34,932 exported. 34,212 cwt of creamery butter went to the North, 527,806 great hundreds of eggs, 275,639 gallons of fresh milk, and 230,364 gallons of separated milk and buttermilk, 2,990 cwt. of dressed flax, 12,375 cwt. of flax tow, 169,936 square yards of cotton piece goods, 41,822 lbs. of woollen and worsted yarn, 199,982 all-wool textiles, 3,534,387 square yards of linen-piece goods, 14,417 dozen pair of woollen hosiery, 259,942 wood gallons of spirits, and 196,173 standard barrels of beer and ale.

In addition, there was a large volume of re-export from the Free State to Northern Ireland, all of which involved a financial return to Free State dealers and transport services.

A Free State Trade Office in Belfast could facilitate considerably this large amount of trade into Northern Ireland, and would help to develop it, while at the same time it could assist Belfast and Northern exporters to overcome Customs formalities.

FREE STATE'S CELLAR.

MILLIONS OF GALLONS OF SPIRITS.

It was announced in last night's *Dublin Gazette* that, at the end of 1924, there were 13,391,853 proof gallons of spirits in bonded warehouses in the Free State. There were also 396,460 gallons of wine. The details were :—

	Proof Gallons.
Home-made spirits	13,187,266
Brandy	43,823
Rum, including imitation rum	107,097
Geneva	9,468
Unenumerated spirits, sweetened	768
Unenumerated spirits not sweetened	43,247
Preparations containing spirits, not tested	11
Preparations containing spirits, not sweetened, not shown to be enumerated, tested	173
	Gallons.
Wine, in casks	385,996
Wine in bottles, viz. :—	
Still	391
Sparkling	10,073

SET-BACK TO THE £.

NOW WORTH 19/7½ IN THE UNITED STATES.

Sterling opened weaker in the London Money market yesterday at 4.78¾ American dollars to the £, against 4.78⅛ to the £ on Monday night. Dealings were small, but a certain amount of profit-taking, chiefly by Continental dealers, resulted in a further fall to 4.77½ dollars to the £, giving the £ note a value of just under 19s. 7½d. in the United States.

The profit-taking is attributed largely to dissatisfaction with the adverse trade balance disclosed by the Board of Trade returns published yesterday.

FINANCIAL MISSION TO AMERICA.

Sir Alan Anderson, whose recent voyage to New York in company with Mr. Montagu Norman, Governor of the Bank of England, occasioned much speculation, arrived at Plymouth yesterday afternoon on board the Paris.

Sir Alan's departure from New York was kept secret, and his name only appeared on a supplementary list of passengers. He declined to make any statement concerning the result of their mission to New York.

BRITISH STEAMER MISSING.

FEARED LOSS OF SIXTEEN LIVES.

A Newcastle message says that the news that wreckage of the steamer, John Harrison, had been washed ashore on the Dutch coast has shattered the last faint hope for the safety of the crew, the greater part of which came from Tyneside. The owners intimated some days ago that they had abandoned hope ; nevertheless, relatives still awaited some definite news to end their anxiety.

The chief mate, Alfred Pearson, of Walpole street, South Shields, was brother of the captain of the ill-fated steamer Hartley, which foundered recently in the Channel, there being only two survivors.

George Laing, of Blyth, who was supposed to be on board, is safe. He signed on as cook and steward, but when he went to join the ship before it left the Tyne for Amsterdam on Boxing Day, he found that another man had been engaged. The names of the members of the crew are :—Captain, J. W. Beeching, South Shields ; A. Pearson, mate, South Shields ; D. Hyde, chief boatswain, South Shields ; F. A. Parkin, boatswain, South Shields ; W. N. Macfarlane, chief engineer, Ayr ; W. H. R. Waters, second engineer, South Shields ; R. Teasdale, donkeyman, Tyne Dock ; T. W. Gardner, fireman, South Shields ; J. B. Shields, fireman, South Shields ; R. Hanson, seaman, South Shields ; Norman Hanson, seaman, South Shields ; Walter Rees, seaman, Newcastle ; J. R. Teasdale, fireman, South Shields ; John Foy, fireman, Gateshead ; Frank Howards, seaman, Grimsby, and J. Garger, seaman, Grimsby.

The vessel was a new ship, replacing one of the same name.

SHANNON SCHEME PROMOTERS.

£2,000,000 LOAN.

NEGOTIATIONS WITH NEW YORK BANKS.

NEW YORK, Tuesday.

Negotiations have virtually been concluded by New York bankers for a loan of from ten to fifteen million dollars (between two and three million pounds) to the Siemens group, which are large manufacturers of electrical equipment in Germany.—(Reuter.)

Messrs. Siemens-Schuckert, who have extensive electrical works in Berlin, and whose interests are world-wide, have prepared the scheme for the harnessing of the Shannon which is to be discussed by the Dail during the forthcoming session. The capital required for putting Messrs. Siemens-Schuckert's plan into operation is over £3,000,000, but so far they have not been asked to finance it.

FREE STATE REVENUE.

A FORTNIGHT'S FIGURES.

The last Free State revenue return was for the nine months ended December 31. The return published in the *Gazette* last night was up to the week ending January 10. The return issued up to December 27 was analysed in our issue of the 31st, and, to keep up the continuity of the receipts and expenditure, we append the figures for two weeks ending January 10. The total revenue is £980,825, as compared with £990,138 in the preceding fortnight. The details are :—

	Last 2 Weeks.	Previous 2 Weeks.
Customs	£258,000	£260,000
Excise	115,000	440,000
Motor Tax	.....	1,000
Estate Duty	33,000	25,000
Stamps	24,000	22,000
Income Tax	253,000	242,000
Corporation Tax	37,000	3,000
Excess Profits	.....	.....
Post Office	170,000	.....
Land and Sundry	13,011	28,211
Other Receipts	51,814	19,927
	£980,825	£990,138

The receipts disclose no striking change. The Income Tax is coming in well, and already the total receipt from this source exceeds the receipt of the same period of 1923-4 by £20,000. Customs are making rapid progress, helped considerably, no doubt, by the full operation of the "experimental tariffs."

EXPENDITURE.

The heavy issues on account of the Central Fund and Supply Services, totalling £2,787,484, are accounted for by the end of the fortnight, including £25,000 for Unemployment Insurance, £20,000 to Telegraph Construction, £10,000 repaying Savings Certificates, and £217,000 repaid to Telegraph Departments, the total "Issues" amount to £3,059,484. Deducting receipts leaves £2,038,159 to be taken from the balance of £5,770,826 in the Exchequer on December 27, making the balance on January 10 £3,732,667.

TOTAL RECEIPTS AND ISSUES.

The total receipts from April 1 to January 10 (excluding balances) amount to £21,220,153, as compared with £34,747,671 in the same period of 1923. The Exchequer issues for the same period are £20,891,998 and £28,828,817, respectively. The balance in the Exchequer this year stands at £3,732,667, as against £6,115,966 in 1923-4.

OFFICIAL FIGURES.

The following are the receipts into and issues out of the Exchequer between the 1st April, 1924, and the 10th January, 1925 :—

2 Free State Figures — px vbgkqj xnfmmm.m

Revenue and other Receipts.	Total Receipts into the Exchequer from April 1, 1924, to Jan. 10, 1925.	April 1, 1923, to Jan. 12, 1924.
REVENUE.	£	£
Customs	6,067,000	6,435,000
Excise	6,055,000	7,775,000
Motor Vehicle Duties	196,500	234,500
Estate, etc., Duties	879,000	720,000
Stamps	357,000	363,000
Property and Income Tax (Including Super Tax and Mineral Rights Duty)	3,823,000	3,130,000
Corporation Profits Tax	191,000	353,000
Excess Profits Tax	2,000	36,000
Post Office	1,320,000	1,400,000
Miscellaneous—		
Receipts on account of Land Purchase Annuities and Sundry Loans	680,630	1,640,956
Other Receipts	1,022,023	1,406,215
Total Revenue	20,246,153	25,478,671
OTHER RECEIPTS—		
Repayment of Temporary Advances—		
Under the Unemployment Insurance Acts	20,000	—
Money raised by Creation of Debt—		
For Capital Expenditure Issues under the Telegraph Acts	20,000	17,000
By Irish Free State Bills	.....	1,714,000
By Savings Certificates	257,000	619,000
By 5 p.c. National Loan	.....	7,400,000
Ways & Means Advances—		
By Public Departments	687,000	1,536,000
Total Receipts	21,230,153	34,747,671
Balance in Exchequer on April 1, 1924, and April 1, 1923	3,594,512	197,112
Total	24,624,665	34,944,783

Total Issues out of the Exchequer to meet payments from—	April 1, 1924, to Jan. 10, 1925.	April 1, 1923, to Jan. 12, 1924.
EXPENDITURE.	£	£
Central Fund Services	2,186,540	1,841,359
Supply Services	17,230,658	25,930,458
Total Expenditure	19,419,198	27,771,817
OTHER ISSUES.		
Temporary Advances—		
Under the Unemployment Insurance Acts	211,000	282,000
Issues to meet Capital Expenditure under the Telegraph Acts	20,000	30,000
Savings Certificates paid off	72,800	10,000
Irish Free State Bills paid off	313,000	400,000
Ways and Means Advances Repaid—		
Public Departments	355,000	338,000
Total Issues	20,891,998	28,828,817
Balance in Exchequer on 10th January, 1925, and 12th January, 1924	3,732,667	5,115,966
Total	24,624,665	34,944,783

BRITISH REVENUE.

RECEIPTS.

	Estimate for 1924-1925.	April 1, 1924, to Jan. 10, 1925.
	£	£
Customs	101,800,000	78,467,000
Excise	135,900,000	103,883,000
Motor Vehicles Duties	15,600,000	6,432,000
Estate, etc., Duties	54,000,000	46,400,000
Stamps	21,000,000	15,900,000
Land Tax, etc.	1,250,000	700,000
Income Tax	166,000,000	144,888,000
Super-Tax	61,000,000	34,600,000
Excess Profits Duty	2,000,000	.....
Corporation Profits Tax	20,000,000	13,610,000
Post Office	53,500,000	42,150,000
Crown Lands	900,000	1,000,000
Interest on Loans	12,250,000	11,461,353
Miscellaneous—		
Ordinary Receipts	11,850,000	11,339,808
Special Receipts	30,000,000	22,896,641
Total	£794,050,000	£533,996,334

EXPENDITURE.

	Estimate for 1924-1925.	April 1, 1924, to Jan. 10, 1925.
	£	£
National Debt Services	350,000,000	306,290,772
Road Fund	15,000,000	4,504,044
Payments to Local Taxation	13,150,000	8,813,084
Payments to Northern Ireland	3,500,000	3,147,725
Land Settlement	750,000	416,363
Other Consolidated Fund Services	2,440,000	1,989,183
Supply Services	405,186,000	260,578,818
Total	£790,026,000	£615,739,999

A feature of a hot mineral baths £20,000 extension scheme at Bath is the restoration of one of the oldest of the 18th century bathing pools.

CENTRE PARTY "KITE."

PLANS TO MERGE MINISTRIES.

BY-ELECTION CAMPAIGN CONFERENCES.

DATE OF PRESIDENT'S RETURN.

FROM OUR POLITICAL CORRESPONDENT.

The question of the formation of a new and potentially powerful group in Free State politics is being seriously canvassed in responsible political circles. The suggestion is that, in the event of certain possible developments of the present situation, the establishment of a strong Centre Party may be looked for.

The new combination would, I am told, be represented by an association of some of the most prominent members of the different parties of which the Dail is now composed.

It may be stated as a fact that influential forces have been at work to pave the way for the formation of such a party and that the proposal has been favourably received by many prominent people both within and outside the Dail.

ECONOMY PLANS.

The suggestion is made that one of the "eventualities" awaited by some of the people favourably disposed towards the new move is the defeat of the Government in any considerable number of the coming by-elections. In an event of this kind, definite steps would, I am informed, be taken to form the nucleus of the Centre Party.

The hope is that a party of the kind, composed of some of the most influential and highly-placed members of all parties, with a particularly strong business representation, would attract the sympathy and support of the best elements in the country—elements seeking the establishment of a sound, efficient and business-like Administration that would disregard cliques and catch-cries.

One of the aims of the new party would be to cheapen the cost of government without lessening efficiency, and one of the ways by which it is thought this might be effected is an amalgamation of departments, as, for instance, the absorption of the Ministry of Fisheries by the Ministry of Agriculture, and the amalgamation of the Ministry of External Affairs with the office of the Presidency.

Nothing definite, however, is likely to be done in the matter within the next couple of months.

BY-ELECTION CAMPAIGN.

The by-electioneering campaign on behalf of the Ministerial candidates opens in earnest on Sunday next, when public meetings will be addressed at Strokestown and Sligo. Mr. Blythe is to be the principal speaker at Strokestown, but it is not yet known what members of the Government will travel to Sligo.

The Cumann na nGaedheal constituency convention of North Dublin has again been summoned to select a candidate for that constituency in place of Mr. P. J. Lawrence, who declined the first convention's invitation.

NEW DUBLIN CANDIDATE.

The second Convention assembles on Friday and, its choice on this occasion is understood, very likely to be Mr. Patrick Leonard, managing director of the well-known Dublin firm of Messrs. Leonard, Son and Company, auctioneers and cattle salesmasters. Mr. Leonard has already been approached in connection with the matter, and has intimated his willingness to allow his name to go before the Convention.

The other Government candidate in North Dublin will be Mr. Donal O'Connor, who was selected by the constituency convention a couple of weeks ago.

Not a little interest centres in to-day's meeting of Treaty supporters at Galway. The four Deputies of the constituency, among them Mr. Padraig O Maille and Mr. P. J. Hogan, the Minister of Lands and Agriculture, will attend to give their views. It is also stated that Mr. Kevin O'Higgins, and possibly Mr. Joseph McGrath, will also be present at the meeting.

President Cosgrave, after an unusual long holiday on the Continent, is expected to arrive by the liner Republic at Queenstown on Friday, and will be in his place when the Dail reassembles on 3rd February.

Before the House moves into the Boundary Commission will have begun its regular sittings. The preliminary sitting of the Commission, I gather, will be held in London some time next week, and the Commissioners will afterwards proceed to the "border" to begin their regular sittings.

THE FISHERIES BILLS.

Two or three legislative measures are due for introduction in the House when it reassembles. One of them is the Fisheries Bill, to remedy defects in existing legislation, and to improve the finances of the Boards of Conservators, and enable them to exercise adequate supervision over Free State fisheries.

The bill will tighten up procedure generally in regard to such matters as penalties for the unlicensed sale of salmon, etc., more power being given to bailiffs.

The bill is a comprehensive one, running into thirty or forty sections.

Two days before the Dail re-assembles the Public Safety (Powers of Arrest and Detention) Temporary Act will expire. The Act was passed on 1st February, 1924, to be effective for one year from that date. The net result of its expiration now is that all prisoners held under the Act must be released on 2nd proximo.

Comparatively few arrests were made under the provisions of the measure during the year in which it was operative, and the number now to be released, I am officially informed, does not exceed two score.

It is not the intention of the Government to enact further temporary legislation of the same character, but it is understood that the Minister of Justice proposes to have drafted a permanent measure to deal with cases of treason, sedition and the like.

SIGNOR MUSSOLINI AND FREEMASONS.

A BURNING QUESTION IN ITALY.

ROME, Tuesday.

The entire Press comment on the new bill against secret societies, which, it is understood, is directed against the Freemasons, who are denounced, both by uncompromising Fascisti and by the Catholics who have remained loyal to Signor Mussolini, as being an international organisation working against the interests of Italy.

To realise the effect produced by Signor Mussolini's move, one must remember that Freemasonry, for about a century, has been a burning question in Italy, as, first of all, because of its participation in the Italian *Risorgimento* movement, and then because of its maintenance, after Italian unity had been achieved. It has always been strongly opposed by the Catholic Church, and has been strongly condemned by various Popes. The question is now asked whether Signor Mussolini really means to wage war against Freemasonry to the bitter end, or whether the presentation of the bill is merely intended to distract attention from the political situation. —(Reuter.)

GENERAL COMMITS SUICIDE.

IRISH TIMES FOREIGN SERVICE.
FROM OUR OWN CORRESPONDENT.

PRAGUE, Tuesday.

The leading Czech military leader, General Chaule, has committed suicide in the War Department buildings. It is said that the Government had discovered serious malpractices in connection with the purchase of Army horses. General Chaule was in charge of the department which has been purchasing Army horses in France and Italy, and big sums of money are declared to be missing.

THE SETTLEMENT IN PARIS.

CONFERENCE TO MEET AGAIN TO-DAY.

IRISH TIMES FOREIGN SERVICE.
FROM OUR OWN CORRESPONDENT.

PARIS, Tuesday.

The full session of the Inter-Allied Finance Conference on Finance, connected with reparations, was adjourned this evening until to-morrow morning. The Conference may, nevertheless, be regarded as over, and, in the absence of unforeseen circumstances, Mr. Churchill will leave by the mid-day train for London.

As was anticipated, to-day has not sufficed to join up the last remaining loose ends of business. The work of completing the final report of the Experts' Committee was not completed until 3 o'clock, but it was presented to the meeting of the chief delegations at the Quai d'Orsay. It was nearly 6 o'clock when the Conference went into full session. This was largely occupied with the reading of a summary of the articles of the Protocol drawn up.

The full session was the last chance given to the representatives of the small Powers to express their claims. All these claims were being studied again to-night by the experts, and will probably figure at the adjourned session to-morrow morning.

France expects to sign the Protocol as soon as the French text is ready.

The full Conference reassembles at 9 a.m., when the final speeches will be made by the chief delegates. I believe that Mr. Churchill will address himself particularly to the agreement with America, and that Mr. Kellogg will reply for the American delegation.

M. CLEMENTEL AND MR. CHURCHILL.

PARIS, Tuesday.

At the conclusion of the plenary session of the Conference to-day M. Clementel, the Finance Minister, made a statement to the papers. He expressed his satisfaction at the agreement reached, as a result, he declared, of the good-will displayed by all the Allied delegates. M. Clementel paid a special tribute to the personality of the British Chancellor of the Exchequer. "We have found in Mr. Churchill," he said, "a man of open mind, courageous and realistic, who is still animated by the spirit which united us in the war, and is a fervent champion of inter-Allied solidarity. We rest great hopes on the spirit which inspires Mr. Churchill and his colleagues in the British Cabinet for the settlement of problems still in suspense between our two countries."

In this connection M. Clementel mentioned the position taken by France towards Great Britain in the settlement of debts. The Minister of Finance said that he presented Mr. Churchill on Saturday with a very short letter, which only contained three paragraphs and in which he had asked Mr. Churchill to be good enough to define the intention of the British Government, which in its official declarations had already made known that on the question of debts it stood by the principle of the Balfour declaration.

M. Clementel said that he expected very shortly a reply from London which would supply him with the necessary information for starting an examination with a view to securing a definitive settlement.—(Reuter.)

AMERICA'S PART.

FROM OUR DIPLOMATIC CORRESPONDENT.

LONDON, Tuesday.

Pending Mr. Churchill's return to London to-morrow there is a natural reluctance in official circles to discuss the results of the Paris Conference on Allied finances connected with reparations.

The fact that America is now definitely identified with the European settlement is generally held to be, perhaps, the most important of them. By the arrangements under which she is to receive 2½ per cent. in the Dawes annuities, she becomes much more intimately interested in the troubles which have been confronting the associated Powers, and more concerned than ever in securing the effective working of the Dawes Scheme.

The coming reduction in Belgium's share in reparation payments from 8 to 4½ per cent. appears to be causing some misapprehension, and it is to be feared that, quite unjustifiably, it will arouse bad feeling against this country among the Belgian people.

In point of fact, the priority of £100,000,000 accorded to Belgium was really a loan, to enable her to get on with the work of reconstruction. It was clearly laid down in the Spa Protocol that when she had received her £100,000,000, payments to Belgium would be reduced from 8 to 4½ per cent., her percentage would be temporarily reduced—until that sum did, in fact, represent her rightful share, 8 per cent., of the total reparation payments made by Germany.

Unfortunately, that point has never been properly explained to the Belgian people, who now show signs of resentment at the arrangement being carried into effect and of attributing it to British influence.

It is stated at the White House (says a Reuter's message), that President Coolidge regards the Paris agreement on the American war claims as a fair settlement. He recognises that it does not represent all that the United States sought, but he is pleased that it does not place his country in the position of a rapacious creditor. The settlement, in Mr. Coolidge's opinion, does not require the approval of Congress.

WOMAN CLIMBER'S DEATH.

BODY FOUND IN SNOWDRIFT.

IRISH TIMES FOREIGN SERVICE.
FROM OUR OWN CORRESPONDENT.

NEW YORK, Tuesday.

Details are published here to-night of the tragic death near Denver, Colorado, of Miss Agnes Vaille, one of the most intrepid climbers in America, who had scaled all but sixteen of the mountain peaks in the States over 14,000 feet high.

Miss Vaille, accompanied by a male companion, Mr. Walter Kerner, had ascended the almost perpendicular face of Long's Peak when a heavy storm came on, the temperature falling to 40 degrees below zero.

Kerner went for assistance, but on returning Miss Vaille was found dead in a snow drift. One of the rescue party, Herbert Shortland, was also lost in the snow.

BRITAIN AND THE SUDAN.

OPENING OF EGYPTIAN PARLIAMENT.

IRISH TIMES FOREIGN SERVICE.
FROM OUR OWN CORRESPONDENT.

CAIRO, Tuesday.

I understand on good authority that the Government has decided to postpone the re-opening of Parliament from March 6th to 23rd. This measure is due to delay in the preparation of the lists of elector delegates, which is still uncompleted. The primary elections are due to take place on January 20th, but, for the same reason, are likely to be postponed. The resignation from the Wafd of Mohammed Said Pasha is announced to-day. He is joining the new Union Party, which is gaining strength daily. His desertion of the Wafd is a serious blow to Zaghlul *Risorgimento* movement, and then because of its maintenance, after Italian unity had been achieved. It has always been strongly opposed by the Catholic Church, and has been strongly condemned by various Popes. The question is now asked whether Signor Mussolini really means to wage war against Freemasonry to the bitter end, or whether the presentation of the bill is merely intended to distract attention from the political situation. —(Reuter.)

GENERAL COMMITS SUICIDE.

IRISH TIMES FOREIGN SERVICE.
FROM OUR OWN CORRESPONDENT.

PRAGUE, Tuesday.

The leading Czech military leader, General Chaule, has committed suicide in the War Department buildings. It is said that the Government had discovered serious malpractices in connection with the purchase of Army horses. General Chaule was in charge of the department which has been purchasing Army horses in France and Italy, and big sums of money are declared to be missing.

GREEK FRONTIER INCIDENT.

ATHENS, Tuesday.

The following semi-official statement is issued here :—A court-martial at Salonika has condemned to seventeen years' imprisonment Lieutenant Dozakis, the head of a detachment of frontier guards, who was escorting a Bulgarian group of Greek subjects who were killed on the road in the course of some irregular fighting. The prisoners had been arrested on a charge of having lent assistance to Bulgarian bands. The judgment of the Court charged Lieutenant Dozakis with responsibility, but admitted that there were extenuating circumstances. In Bulgaria there have been dozens of cases of aggression against Greeks during recent months, and no guilty persons have been brought to justice or even arrested, although the guilty persons are known.—(Reuter.)

FREE STATE ARMY.

STRENGTH REDUCED TO 15,700.

NEARLY 40,000 OFFICERS AND MEN DEMOBILISED.

The Free State Publicity Department last night issued the following figures showing the present strength of Army :—

Non-Commissioned Officers and Men	14,623
Officers	1,080
Total	15,703

The statement adds : "This means that about 40,000 officers and men have been demobilised during the past eighteen months. The highest number which the Army reached was 55,000."

TRAIN WRECKED IN FOG.

23 PERSONS KILLED AND 50 INJURED.

IRISH TIMES FOREIGN SERVICE.
FROM OUR OWN CORRESPONDENT.

BERLIN, Tuesday.

Twenty-three persons were killed and over fifty were injured in a collision which occurred this morning at Herne, on the main line between Berlin and Cologne, in the heart of the Westphalian coalfield. The disaster was due to the Berlin express overrunning the danger signal in a dense fog and crashing into a local passenger train crowded with workers, which was just about to leave Herne Station.

Hundreds of miners rendered first aid. Alarm sirens, sounding throughout the coalfields, brought thousands of pitmen, thinking that a mine disaster had occurred, in haste to the surface, and detachments under mine managers, with ambulances, axes and crowbars were sent to the scene of the accident.

Scores of passengers imprisoned under the wrecked carriages owed their lives to the skill and promptness which the miners showed.

The four rear carriages of the stationary train were reduced to matchwood. The unwounded, assisted by the railway men and passengers from the fast train, which had escaped with merely a few broken window panes, took over an hour to liberate the passengers from the *débris*. Heartrending scenes accompanied the rescue work. One child with an arm amputated was found lying out its dead mother.

A similar kind of accident also occurred at the railway station of Hettingen, in the Ruhr (says Reuter). Three people were killed and several injured. At Duisburg Station an engine ran into a train, causing injuries to five passengers.

HOSPITAL BURNED.

REMOVAL OF 120 PATIENTS.

TOKIO, Tuesday.

St. Luke's International Hospital here has been totally destroyed by fire, but so far as can be ascertained there were no casualties.

It is understood that the 120 patients in the hospital, including a few foreigners, were safely removed to an open space behind the hospital, on which a temporary structure has been erected.—(Reuter.)

AMERICAN SUBMARINE IN DANGER

DRIVEN ASHORE DURING A STORM.

IRISH TIMES FOREIGN SERVICE.
FROM OUR OWN CORRESPONDENT.

NEW YORK, Tuesday.

A telegram from Boston, Massachusetts, states that the United States submarine S 19 has gone aground five miles north of Nauset Beach light, Cape Cod, during a heavy storm. The vessel has sent out S.O.S. messages, and naval cutters have been sent to assist.

The latest messages state that the submarine is in a dangerous position, heavy seas breaking over the bridge. Five officers and 35 men are on board.

AUSTRALIAN SHIPPING STRIKE.

PREMIER'S FIRM ATTITUDE APPROVED.

MELBOURNE, Tuesday.

The seamen of all the States, except Victoria, have decided not to obey the award of the Arbitration Court regarding "picking up places." The Federal Government may summon Parliament.

Whatever steps, legislative or otherwise, Mr. Bruce may eventually find it necessary to take to give effect to the firm sentiments which he expressed yesterday with regard to the strike which is "holding up" the country's shipping, he will apparently be warmly supported by the Press. The newspapers to-day not only give great prominence to the speech, but in their editorials endorse the action of the Federal Government in applying in the Federal Court for the compulsory de-registration of the Seamen's Union. Mr. Bruce this morning reiterates that the Government is determined that the shipping services shall go on.

CARGOES CARRIED ON.

ADELAIDE, Tuesday.

The Clan Munroe sailed to-day for Melbourne with the Western Australian and South Australian cargoes still on board.—(Reuter.)

COLLIERY CLOSES.

BRISBANE, Tuesday.

Owing to the seamen's dispute the Blackheath Colliery has closed, throwing a large number of men out of work.—(Reuter.)

DAMAGED DUTCH WARSHIPS.

SUSPECTED COMMUNIST PLOT.

IRISH TIMES FOREIGN SERVICE.
FROM OUR OWN CORRESPONDENT.

THE HAGUE, Tuesday.

Communist activity in Holland has been very noticeable of late. Yesterday a number of Communists were arrested at Haarlam, when a plot was discovered for the firing of a big ammunition works.

Then mysterious happenings have been occurring in the Dutch Fleet. In the naval port of Helder several ships have recently suffered losses of important parts of gunnery. Vital parts have apparently been thrown overboard or damaged beyond repair ; steaming and engineering gear has been utterly demolished.

The work has generally been done at night time, but despite the vigilance on the part of the authorities, the perpetrators are as yet undiscovered. Detectives are now aboard most of the ships, disguised as members of the crews.

The damage is believed to be the work of Communists who have succeeded in gaining a foothold in the ranks of the Dutch Navy.

AUSTRALIAN WOOL SALES.

MELBOURNE, Tuesday.

At today's wool sales a total of 7,947 bales were offered. The clearance was rather better

THE FREE STATE BY-ELECTIONS.

MR. MILROY AND MR. O'HIGGINS.

At a meeting of Mr. Gibbons's supporters at Kilkenny on Sunday last, Mr. Sean Milroy replied to the speech of Mr. O'Higgins at Kingstown on Saturday last. Mr. Milroy challenged Mr. O'Higgins to produce evidence that he and his colleagues were "out" to hoist the banner of sectarian bigotry and to encourage mutiny. They stood for equality for every loyal citizen of the State, regardless of creed. Those who said that they had stood for mutiny knew that they were not stating what was true. They declined to accept Mr. O'Higgins's formula of what they stood for.

Continuing, Mr. Milroy said that the majority of the people in this country realised that a debt of gratitude was due to the men of the National Army for the sacrifices they had made on behalf of the nation. They realised that that organisation, which was in a certain degree helpful to the Treaty, had now run its course, and that the new circumstances and the new situation demanded new instruments and a new organisation. Neither the National Group was going to improvise it or not would be dealt with in the near future.

He had not hesitated to tell those who were opposed to the Treaty, and who had plunged the country into civil war, that they were going contrary to the interests of the nation, and he had told those who had brought the country to the brink of disaster that they were only giving an excuse to the British to come back by conquest. It was now his painful duty to tell some of his colleagues, equally, broadly and frankly, that they would resist any action of any other section of their countrymen to bring back the British by peaceful penetration, whether that attempt came from Suffolk street or Merrion street.

SLIGO CONTEST.

Canon Quinn, Parish Priest, presided at a meeting of the Cumann na nGaedheal Executive at Ballymote on Sunday last, at which delegates from twelve branches were present.

Mr. P. Egan (Secretary) submitted the following resolution for the consideration of the meeting:—"That the Sligo meeting was not a properly constituted Convention, this Executive, representative of Cumann na nGaedheal, refuses to be bound by the selection of Mr. Roddy, and declines to take any further part in the election until a genuine effort is made to unite the men who made the Treaty position secure on a progressive national programme; and, further, that we call upon the elected Executive of Cumann na nGaedheal to see that this effort is made without delay."

The Chairman, in refusing to accept the resolution, said that it cast aspersions on them all.

Mr. Egan insisted that the resolution should be put to the meeting, and when ruled out of order he tendered his resignation as secretary, but was afterwards re-elected.

Mr. O'Rourke) said that if they could do something to bring unity they should do it.

The resolution was not put to the meeting, the Chairman's ruling being upheld by a majority.

A public meeting in support of Mr. M. Roddy was held in Gurteen on Sunday last, under the Chairmanship of Canon O'Connor. Addresses were delivered by Messrs. J. Purcell, Director of Elections; J. J. Benson, Farmers' Union Organiser; J. J. Clancy, ex-T.D., and J. Donegan, Chairman Gurteen Farmers' Union.

A working committee was appointed.

THE NATIONAL PARTY.

CUMANN NA nGAEDHEAL'S ATTITUDE.

At a recent meeting of Kingstown branch of Cumann na nGaedheal a resolution was passed stating that the branch regarded with apprehension the continued estrangement from the Government of sterling Nationalists who played a large part in creating the present *régime*. They were of opinion that the Treaty provisions would be endangered unless the situation was remedied, and they called upon the Coiste Gnotha to arrange for the holding of a national conference, at which the grounds of dissatisfaction might be laid bare, and remedies might be adopted "to save the fruits of the nation's efforts."

£150,000 CHEQUE CASE.

MR. ROBINSON'S APPEAL.

Mr. Charles Robinson has entered an appeal from the judgment entered against him at the trial before Lord Darling and a special jury in the action in which he sought to recover from the Midland Bank £125,000, said to have been wrongfully paid by the bank to a person or persons other than himself. The sum claimed was part of the proceeds of a cheque for £150,000 obtained from Sir Hari Singh—nephew and heir of the Maharajah of Jammu and Kashmir—whose identity was veiled during the High Court proceedings as "Mr. A."

The bank alleged that the cheque was originally obtained from Sir Hari as the result of a plot to entrap him with Mrs. Robinson in a Paris Hotel.

Lord Darling at the trial, upon the findings of the jury, who found that neither Mr. nor Mrs. Robinson had been guilty of conspiracy, entered judgment for the bank.

MAHARAJAH OF KASHMIR INTERVIEWED.

CALCUTTA, January 13.

In an interview to-day the Maharajah of Jammu and Kashmir, who has now recovered from the operation he recently underwent here, was reticent regarding future developments arising out of the recent case in which his nephew, Sir Hari Singh, was implicated, and neither confirmed nor denied the reports that the succession to the Kashmir Gadi, of which Sir Hari Singh is the heir, was under discussion between himself and the Government of India.

In reply to a direct question as to whether it was likely that recent happenings in England's courts would affect the succession to the throne, he answered cryptically, "The question does not arise."

The Maharajah professed ignorance of any requests made to his nephew for additional evidence, and the Viceroy's medical opinion was of the whole case, and discussed with interest the present proceedings against Hobbs and Captain Arthur.—(Press Association Foreign Special.)

CAPTAIN ARTHUR.

PARIS, Tuesday.

Captain Arthur was examined again to day, and was informed of the documents received from England. He refused to make any statement with regard to them, leaving it to his counsel to draw up a written reply.—(Reuter.)

KRUPPS WORKS.

REDUCTION OF CAPITAL.

BERLIN, Tuesday.

The annual report of the firm of Kruppa, of Essen, states that the capital of the company, which in 1914 was 180 million marks, and which increased in the course of the war and the inflation period to 500 million paper marks, has now been reduced to 160 million Reichsmarks, by balance sheet, drawn up in Reichsmarks; further shows reserves of 40 millions. No dividend has been paid for the last two years. The report declares that no war material was produced in the Essen Works last year, and that since the cessation of passive resistance in the Ruhr orders have been coming on only slowly, and in no way in correspondence with the potential output of the works.

In order to increase the sale of railway and shipbuilding material, Krupps have entered into relations with a Spanish shipbuilding firm, and, through the Germania yards, with a group of Madrid firms. It is further stated that the number of persons employed by Krupps decreased from 97,303 on June 30 to 81,302 on September 30, 1924.—(Reuter.)

THE BOUNDARY.

TIME NOT OPPORTUNE FOR INQUIRY.

PRESBYTERIAN CHURCH VIEWS.

Regret is expressed in a statement issued by the Government Committee of the General Assembly of the Presbyterian Church of Ireland that the boundary question has been raised at the present time. "If local adjustments are thought necessary for the convenience of those who live near the border there could be no objection," the statement declares, "but we strongly protest against a large section of the Six Counties being wrested from it."

The full text of the statement, which is signed by the Right Rev. R. W. Hamilton, Moderator of the General Assembly, is as follows:—

As the "State of the Country" Committee is no longer in existence, and as the state of Irish affairs at the beginning of the year is still such as to cause grave anxiety, the Government Committee thinks it wise to make a short statement on the subject.

Our Church has always been most emphatic in its condemnation of Home Rule, believing that it would be injurious to the best interests of Ireland, and dangerous for the Empire. This deliberate opinion the Church has expressed again and again, and has never altered it; and we believe it has been justified by the whole course of events which have happened since the agitation for Home Rule began.

Opposed as our Church has been always to the partition of the United Kingdom by the granting of Home Rule to Ireland, the other partition—between one part of Ireland and another—was never desired by it. It was only reluctantly accepted as the lesser of two evils between which it was necessary to choose, and because it was put forward as a plan that would satisfy our fellow-countrymen, giving Home Rule to those who were eager for it, while not forcing those who were utterly opposed to it into separation from the United Kingdom.

Since this partition was carried out the Northern Government has certainly tried to make the best of an arrangement which it did not like, doing its duty amid great difficulties and trials, endeavouring impartially and day-to-day peace and good order obtain through all its territory.

We also recognise that the Free State Government has had many difficulties to face, and has been trying earnestly to solve them.

We sincerely hope that it may be able to establish a firm and righteous rule in all its territory, putting down disloyalty and disorder and promoting the friendly feelings so often expressed by the Premier of the Northern State. Should it do so, there may be better days before us in Ireland. But, in the meantime, it is natural that those who have peace and comparative prosperity in the Six Counties should not favour any proposal which would alter their relations to Great Britain, or bring them under any other rule than that which they at present enjoy.

We greatly regret that the boundary question has been raised at the present time, and in the form it has assumed. If local adjustments of the boundaries are thought necessary for the convenience of those who live near the border, there could be no objection to their being carried out in a just and friendly way; but we strongly protest against a large section of the Six Counties—given to the Northern Government in the Act of 1920—being wrested from it.

Our Presbyterian brethren in the South and West have been passing through troublesome times. The sympathy of their brethren in the North with them has been deep and sincere. We feel that we are all one Church, notwithstanding the partition of territory, and the interests of any one section are the interests of all. We pray God that better times may speedily come, and that the spirit of loyalty to the Crown and of brotherhood and goodwill may soon obtain over the whole country.

BULGARIAN BRIGANDS.

RATES OF SALARY AND WAGES.

SOFIA (By Mail).

In the course of the debate in the Chamber on the vote for combatting robber bands, M. Russeff, Minister of the Interior, gave some interesting particulars as to the "pay" of the members of these brigand bands, who, to a large extent, profess Nationalist aims of one sort or another, and certainly receive funds from outside sources.

According to the Minister, it has been found, from captured documents, that the rank and file members receive from three to five thousand leva (£2 10s. to £7 15s.) per month, members of the district committees 20,000 leva (£31), and members of the central committee 30,000 leva (£46).

Pointing to the Communist members of the Chamber, the Minister said: "Among the Communist deputies there are sitting members of that central committee, who have taken part in arranging the Budget for the brigand bands." M. Russeff went on to describe the tactics employed by the Communists to undermine the Army, and the way in which they had used women to influence the officers. But, he added, that so far all their efforts had been in vain.

After giving further particulars of special payments made to various bands by the Philippopolis "Committee of Seven," as shown in the papers of one of the members of that committee who had been killed, the Minister concluded by announcing that the Communist Party had decided to organise a recrudescence of disturbances in the spring.

The credit was voted.—(Reuter.)

THE NEW COOLIDGE.

U.S. PRESIDENT SURPRISES HIS WOULD-BE LEADERS.

IRISH TIMES FOREIGN SERVICE.
FROM OUR OWN CORRESPONDENT.

WASHINGTON, Tuesday.

Everyone in the American capital is now remarking that the long-heralded new Coolidge has arrived. President Coolidge has taken the breath away of important individuals with his independence, assertiveness, firmness and general demonstration of knowing exactly what he wants and when he wants it.

The first indication came with the effort of the politicians to pass the Postal Pay Increase Bill over the President's veto. By resourceful work, Mr. Coolidge vanquished his opponents, and the veto was sustained by the Senate

Then came the appointment of Mr. Warren as Attorney-General, in face of an almost unanimous opposition. Next came the resignation of Mr. Hughes and with the same stroke the selection of Mr. Kellogg for the vacant Secretaryship of State. The President in each case surprised his closest intimates with his decision.

TROUSERS FOR WOMEN.

PARIS FASHION EXPERTS' NEW DESIGNS.

IRISH TIMES FOREIGN SERVICE.
FROM OUR OWN CORRESPONDENT.

PARIS, Tuesday.

Women wintering on the Riviera, after adopting plus fours for golf, are now wearing trousers for tennis, and the Cannes Casino has been forced to admit pantaloons in the gaming rooms during the afternoons, after the fair visitors have finished their play on the links and the courts.

With the lady visitors at the Swiss winter resorts wearing trousers all day long for skating and bob-sledging, and summer visitors at Deauville wearing bathing costumes on the beach all the afternoon, the leading Paris fashion creators are seeking to design some form of raiment enabling women to wear trousers in town, and during the evenings.

The nearest approach to an acceptable design of this sort is a Persian Oriental costume, which one of the famous designers has constructed like glorified pyjamas, but thus far the fashionable Parisiennes have refused to wear them.

Forty bars of silver, valued at £7,500, were landed from the White Star-Dominion liner Regina at Liverpool.

RAILWAY TRIBUNAL.

THE CASES OF TWO SMALL LINES.

The Irish Railway Tribunal held another sitting at the City Hall, Dublin, yesterday, when statements were made regarding two of the smaller companies in the South of Ireland which are being absorbed by the Great Southern Railways Company. The members of the Tribunal were Judge D. J. O'Brien, K.C. (Chairman), Messrs. John R. Kerr, C.E., and H. J. Mangan.

When the case of the Cork, Blackrock and Passage Railway Company, which was adjourned from the previous day, was called—

Mr. J. M. Fitzgerald, K.C., who, with Mr. Jellett, K.C., and Mr. H. Melony (instructed by Mr. B. O'Meara), appeared for members of the Best family, who held Debentures to the extent of £37,120, said that his clients withdrew their opposition to the scheme.

The Chairman said that they were satisfied that these people were very well advised by their legal advisers.

Mr. J. J. Phelps, K.C., who, with Mr. E. J. Kelly (instructed by Mr. White), appeared for the Great Southern Railways Company, said that this scheme was passed before the Act actually came into effect at all.

The Chairman said that that gave strength to the agreement.

Mr. Phelps added that in allocating what they had done in Preference and Ordinary shares, they had given these people an interest in the working of the railway, and in doing that they had not acted to the detriment of the Debenture-holders.

The Chairman said that they had received great assistance—very valuable, indeed—in this case, which was a difficult one.

THE FENIT RAILWAY.

The matter of the Tralee and Fenit Railway Company was then taken up.

Mr. Price, K.C. (instructed by Messrs. D. and T. Fitzgerald), who appeared for the company, said that this line was started in 1880 with a capital of £45,000, which was guaranteed by the County Council. In addition to that there was afterwards issued 5 per cent. Debentures to the extent of £15,000, of which £13,360 was paid up. The scheme on which the line was to be worked was that the Waterford and Limerick Line was to work it, and they were to receive sixty per cent. of the profits, in the event of the average weekly earnings not exceeding £70 a mile, and forty per cent. of the gross receipts went to the Tralee and Fenit Company. The thirty-five years' guarantee expired in 1922, and on that guarantee the guarantors had decided that the debentures should become five per cent. non-cumulative Preference shares. For the purpose of absorption, the income was taken as £1,775, which was based on the earnings of the line in the balance sheet for 1923. There were some outstanding liabilities, including a large sum to the Earl of Devon, who had agreed to sign a release. These accounts were not barred.

Mr. Bernard Roche (instructed by Messrs. Huggard and Huggard) appeared for Mr. Thomas Huggard. He said that Mrs. Catherine Elizabeth Huggard brought an action against Tralee and Fenit Railway Company and on January 25th, 1893, got judgment for £626 17s. That amount was still due.

Mr. Phelps said that the debt was Statute barred. If he was a good one, it would be necessary to reduce the allocation of the Ordinary stock to that extent.

The Secretary of the railway company gave evidence, and the Tribunal adjourned until Monday next, at 11 o'clock.

DUBLIN STRIKES.

TWO IN WHICH WAGES ARE NOT INVOLVED.

The strike at the Dublin Fish Market, which started last September, continues to drag its weary length along. The supply of fish was the largest that has been in the market since the trouble began. There were about 200 boxes of herrings and 150 boxes of other sorts offered for sale. The herrings came from Howth Harbour, Dingle and Galway. The steam trawler owned by Mr. John Young, which has been trawling in Dublin Bay for the past five or six days, landed about 70 boxes of sole and ray at Kingstown on Monday and these were brought up to the Dublin market yesterday morning. There was a ready sale for the supplies.

Although it was stated in official circles yesterday that there seemed no hope of early settlement, there was a feeling that the dispute was coming to an end, and the fact that two members of the Workers' Union of Ireland have been re-employed by one of the sales' firms would appear to lend some strength to that impression. It is stated that negotiations are pending between the Workers' Union of Ireland and the Transport and General Workers' Union.

There is still no prospect of a settlement of the billposters' strike, in which no question of wages or terms of employment is involved. The dispute had its origin in the action of the men acting on instructions from the Workers' Union of Ireland, to put up the posters of a Dublin theatre where, it was alleged, a dispute existed.

FERMANAGH HOSPITAL CRISIS.

THE NEW NURSING COUNCIL REGULATIONS.

Owing to the new regulations of the Northern Nursing Council, Fermanagh County Hospital, which has been for many years a recognised hospital for the training of nurses, finds itself in a very difficult position. The number of beds regularly occupied do not come up to the requirements of the new regulations of the Nursing Council, and on appealing to the Ministry of Home Affairs the hospital was granted a respite for two years on condition that in that time the hospital should be enlarged to the required extent, or, on the other hand, affiliated with another hospital.

The County Hospital formulated plans, and a scheme for enlargement costing £15,000 was sent to the County Council, and it was suggested that a saving could be effected by the closing of some of the existing workhouse hospitals. The County Council at its last meeting adjourned the proposal until after the finding of the Northern Poor Law Commission, and members described the scheme as bearing on the ratepayers and stated that the whole county was opposed to it.

The Hospital Committee on learning of this held a special meeting yesterday.

Dr. Leonard Kidd, surgeon to the institution, dealt with the situation. One of the possibilities now was to engage fully qualified nurses, for they would not get any more probationers, for even if the hospital was affiliated such applicants, the course of training would then be four years instead of three. Their normal staff of nurses was eleven, and that had now dwindled to seven. One who had just arrived had handed in her notice, and two others would have to leave next week to complete their training in an affiliated hospital, as under the existing circumstances they would be no longer recognised. He declared that if he had not sufficient nursing for the patients he would not perform any major operations unless he could give to the patients the same nursing attention that members of that Committee or the County Council would expect.

The Chairman (the Rev. Hubert MacManaway) said that they would have to close down the hospital unless something was quickly done. That would be a tremendous blow to the county.

It was pointed out that at present the normal work of the hospital was being held up for want of nurses.

The Rev. E. M'Farland said that all they could do would be to get a staff of fully-trained nurses, no matter what the expense was.

The Matron said that they had not sufficient accommodation, and that trained nurses would not sleep four in a room. As it was, they had eight men sleeping in one room.

It was agreed that Dr. Kidd should get nurses to fill his staff, and that they should be boarded out if necessary. A deputation was appointed to wait upon the County Council and inform that body as to the outlook.

HIBERNIAN BANK CLERKSHIPS.

Last exam., Nov., 1924.—Successful from SKERRY'S COLLEGE, 76, St. Stephen's Green, Dublin:—Messrs. T. Cahill, R. Finan, J. Hender, A. O'Byrne, J. O'Connell, P. T. Rooney. Special Oral and Correspondence Classes working for all Bank exams.—(Advt.)

BOMBAY MERCHANT MURDERED.

BRITISH OFFICERS ROUT INDIAN GANG.

ATTEMPTED ABDUCTION

IRISH TIMES FOREIGN SERVICE.
FROM OUR OWN CORRESPONDENT.

BOMBAY, Tuesday.

A sensational shooting outrage occurred at Malabar Hill, a wealthy residential quarter of Bombay, last night. The crime is alleged to have been the work of a hired gang, in pursuance of a vendetta on behalf of a highly-placed personage.

The chief victim, Abdul Kadir Baula, a wealthy young municipal councillor, died this morning in hospital from the effects of six bullet wounds. An intended plot was frustrated by the pluck of four British officers, one of whom is in hospital with three bullet wounds.

Baula, with a Mohammedan girl, aged 21, named Mumtaz Begum, Golam Mustafa, and his secretary a Mr. Mathew, was driving past the bishop's residence when another car, filled with up-country Mohammedans and armed with kukris (knives) and revolvers, drew across the path and attacked the occupants. The driver was felled and Baula was shot. The girl was then attacked, and received several wounds in the face.

At this moment a car containing Lieutenant-Colonel Vickery, Lieutenants Batley, Stephen, and Searight, returning from the Willingdon Club, went to the rescue unarmed, and charged into the murder gang in face of a fusillade of bullets. Lieutenant Searight, though hit three times, seized a Mohammedan assailant, who was disfiguring the woman.

In spite of his wounds some of which were inflicted with a knife, he arrested the man who had a revolver on him and £150, which the police suspect to be a bribe for the outrage.

Lieutenant Searight drove his car to hospital, and it was found that Mr. Mathew had received a bullet wound in the arm and that the girl's face was severely wounded.

She was formerly a dancing girl, living at Indore, and is believed to be the cause of the case, in which it was revealed that she had fled from Indore owing to an intrigue in the household of an officer of the Maharaja.

The account in the case mentioned, had been deputed in search for Mumtaz, but was extradited to Indore, and sentenced on a charge of the misuse of funds, alleged to have been supplied for tracing the woman.

The prosecution in the case in the motive of the crime was an attempt to kidnap the woman, who had been maintained by the Maharaja of Indore since 1917. She visited England with the Maharaja in 1921.

Baula, the murdered man, received several threatening letters demanding that he should sever connection with the girl. He had also received lavish offers of money, which he had refused. Detectives are engaged in the Bombay police, who think that the girl had refused perhaps, through fear, to return to Indore, and that therefore a plot was hatched to take her away.

An attempt was made, even after the murder, to snatch the girl from the British officers who were taking her to hospital. There is little doubt that the circumstances of the crime indicate an organised vendetta. Abdul Kadar Baula was elected a member of the Bombay Corporation. As is customary in India, there are both elected and nominated members of the Corporations. His wealth is so considerable that in the eyes of his fellow-countrymen he probably ranked as a millionaire.

FROM REUTER'S CORRESPONDENT.

BOMBAY, Tuesday.

A pitched battle, fought on Malabar Hill, a fashionable residential quarter of Bombay, has resulted in the death of Abdul Kadir Baula, a wealthy Bombay merchant and a member of the Corporation.

A gang attacked a motor car containing Abdul Kadir Baula, his manager, Mr. Mathews (an Indian Christian), and a 25-year-old Indian woman named Mumtaz Begum, apparently with the object of abducting the latter.

It is stated that the mother of the woman was formerly attached to the Durbar of the Maharaja of Indore, and was tried in 1919 and 1920 against certain people in the employ of the Maharajah, on the plea that her daughter had been kidnapped. The case fell through, and she was unable to prove that the girl was under sixteen.

VISIT TO ENGLAND.

Subsequently the mother filed another complaint, alleging that her daughter was being taken to England against her will. The police ascertained the girl stated that she was going with the Maharani of Indore of her own free will, and did not wish to return to her mother. So the daughter went to England and remained there five months and then left the Maharajah's service. She came here and met Abdul Kadir Baula. It is stated that she received offers to go back to Indore, but refused.

What connection this pre-history of the case may have had with the outrage is not clear. The actual circumstances of the outrage, however, are that while driving yesterday afternoon on Malabar Hill, Baula was held up by a gang in another car, who tried to carry off the young woman.

A sort of pitched battle ensued, about fifteen shots being fired, until four British officers, who were motoring by, dashed to the rescue, and placed the woman (who had been wounded) in their own car, with a view to taking her to hospital.

OFFICER WOUNDED.

Two attempts were made by the gang to tear her from the car, but these were ultimately frustrated. After a desperate struggle the assailants, except one made off, firing all round to prevent pursuit. The one who remained behind had been captured by Lieutenant Searight, of the Engineers, who received four shots and two blade, though none of them is serious. He drove the car homeward before being taken to hospital, where a bullet was extracted this morning. Abdul Kadir Baula died in the hospital to-day from his wounds.

The woman was gashed in the face, and the manager, Mr. Mathews, was shot in the arm, which has been amputated.

It is stated that the man who was captured by Lieutenant Searight is not a resident of Bombay. He had 2,000 rupees in new 1,000 rupee notes in his possession.

The case is expected to have developments.

DRIVING WITHOUT A LICENCE.

PRINCE AND BRIDEGROOM SUMMONED.

Prince Ferdinand Andreas de Hichtenstein, whose address was given as that of his bride, Belmont Hall, Northwich, was summoned to Daresbury Petty Sessions, Cheshire, yesterday, to answer allegations of dangerously driving a motor car, and driving without a licence.

Superintendent Hayward said that defendant was being married to-day (Wednesday), and it was impossible to say when he would be in England again. He was instructed by the Chief Constable to ask that the case should be dismissed on payment of costs.

The magistrate said that they could not consider dismissing the case. The superintendent then asked for an adjournment for a fortnight, which was granted.

SWEDE FINED FOR SMUGGLING.

The captain of the Swedish motor vessel Ingeborg, which called at Ballina, Co. Mayo, with timber for a local firm, has been fined £37 for attempting to smuggle seventeen watches and a box of cigars. The value of the contraband, which was found in the captain's quarters, was estimated at £20.

LAST THREE DAYS.

On Saturday next the Marleen Salons sale ends. For the last days quite exceptional values in new dress and afternoon frocks (just delivered) will be offered. Drastic price cuts will be made on all the stylish knit wear, while millinery will be cleared at half regular prices. Never again will such an out-of-the-ordinary bargain opportunity occur, so visit 114 Saint Stephen's Green at once.

CARDINAL AND SOCIALISM.

ADVICE TO BRITISH LABOUR PARTY.

Speaking in East London last night, Cardinal Bourne said that the Roman Catholic Church laid down definite principles of such a character that no Catholic could, with loyalty to the Church, belong to any political party teaching principles contrary to those of the Church, and, so far as he could judge, there was at present no party in this country which was in definite opposition to those principles.

Denying a statement attributed to him by an Amsterdam paper that the Labour Party was unconsciously approximating to the Catholic view more than any other party, his Eminence went on to say that what he believed was that many members of the Labour Party were getting nearer to the Catholic Church on certain social questions, but there were one or two things to make Catholic members of the Labour Party a little bit anxious.

He did not think that some of the Labour leaders sufficiently realised the tremendous mistake that they made in allowing their party to be called the Socialist Party. Labour was one thing, Socialism was something entirely different. Socialism, in the strictly technical sense, was contrary to the principles of the Catholic Church. He did not believe, however, that many who belonged to the party did so in the technical sense, and hoped that they would keep themselves free from that type of Socialism. Class warfare was contrary to Christianity and the teaching of the Church. Let politics be honest, seeking for the welfare of the whole community, and let the Labour Party be the utmost to prevent its becoming Socialist in the strict sense, and set itself against anything in the nature of class warfare.

ESTATE OF EDINBURGH MERCHANT.

ACTION AGAINST THE BANK OF ENGLAND.

The hearing was began in Edinburgh yesterday of an action by the Executors of John Wilson, a wealthy Edinburgh merchant, who died in 1922, in his 93rd year, against the Bank of England, for the recovery of certain stocks and bonds, to the amount of £66,951, and for payment of dividends, interest and dividends, or, alternatively, for £60,000. The Bank disclaimed liability on various grounds.

Plaintiffs alleged that the Bank accepted transfers which were forged by David Chalmers Anderson, Mr. Wilson's secretary, who was sentenced to seven years' penal servitude for the forgeries.

Mr. R. A. Robertson, law agent for the late Mr. John Wilson, was the first witness. He stated that Mr. Wilson, in his prime, was a man of business and affairs. He had been a Member of Parliament for Central Edinburgh, and on various times a director of large public companies, including the Arizona Copper Company, of which he had been chairman. Mr. Wilson retained much of his energy, despite his advanced years, but after his return from Egypt in 1922, he failed markedly, and his sight was very bad. He told witness in 1920 that he had engaged David Chalmers Anderson, a student, who was known as a son of his old Edinburgh friend, to be secretary to him. Anderson was paid 30s. a week. Mr. Wilson had 370 separate investments. After his death witness found that certain certificates, representing £25,500, were missing, and he wrote to the companies concerned.

He was informed, in reply, that Mr. Wilson was still the registered proprietor of the stock in question. This included £2,000 of Baldwins, Limited, 7½ per cent. Debenture stock, and, consequently, witness received a letter from the secretary of that firm, stating: "Curiously enough, we have now received a letter, purporting to be signed by Mr. Wilson, from an address given as 55 Bath street, Glasgow. In view of your letter advising the death of Mr. Wilson, would you very kindly let me hear further from you."

As a result of his further investigations, witness placed the matter before the criminal authorities. When Anderson was arrested certain documents were found in his possession. Witness was present at the trial at which Anderson was convicted under a long indictment, and sentenced to seven years' penal servitude. Anderson gave evidence, admitting certain of the writings on the documents, and denied others.

Mr. Robertson, as a man familiar with Mr. John Wilson's handwriting, formed the opinion that only two documents were possibly in John Wilson's handwriting. The others were not even possible imitations. The defendants were in daily communication with John Wilson's bankers in Edinburgh, and the latter could have told them at once whether the signatures were genuine. The signatures were so transparent that it was difficult to conceive how they were passed. The witness added that Anderson was made bankrupt, and whether there would be a dividend depended on an Edinburgh enterprise, in which he had 20,000 shares.

The case, which will last several days, was adjourned.

FATAL COLLISION.

GOVERNOR-GENERAL'S MOTOR CAR INVOLVED.

John Lambe, of 32 Clarendon street, Dublin, who was injured in a collision at Newcomen Bridge, died at midday yesterday in Jervis street Hospital.

The collision occurred at about one o'clock yesterday morning between a Crossley motor car, owned by the Governor-General, and a hackney car, which Lambe was driving. Lambe sustained a fracture of the skull.

COST OF LIVING IN FRANCE.

MORE THAN FIVE TIMES PRE-WAR FIGURES.

PARIS, Tuesday.

The Ministry of Labour publishes statistics dealing with the cost of living during the last three months of 1924. Taking 100 as the 1914 basis, wholesale prices for October, based on 20 articles of food and 25 articles necessary to industry, reached the index figure of 507. In November this figure rose to 514, and in December to 518.

In other countries corresponding figures for October and November—December not having yet been calculated—are as follows:—Great Britain—October, 177; November, 177. Germany—October, 1,312; November, 1,285. Italy—October, 659; November, 676. United States—October, 157; November, 158.—(Reuter.)

GOLD SALT CURE.

DUTCH SCIENTIST ON HIS EXPERIMENTS.

IRISH TIMES FOREIGN SERVICE.
FROM OUR OWN CORRESPONDENT.

COPENHAGEN, Tuesday.

The recently discovered "gold cure" for tuberculosis, known as "Sanocrysine," is being used with some success in even advanced cases of consumption, according to experiments being undertaken at the Rolf-forced Sanatorium by the Dutch scientist, Dr. Pjeter-Bogason.

Describing his experiments, Dr. Bogason said:—"I have discovered a new way of using the gold salt. Previously I have seen the treatment fail, because it is necessary that the patient should have a strong constitution to resist the reaction from a strong dose of Sanocrysine. I have seen these cases result at times in a patient's death, simply because the system could not withstand the poisoning. I have tried the treatment in smaller doses, and have succeeded in curing advanced cases when patients had only sufficient lung tissue left for scant respiration."

Asked to express a view on the importance of the discovery, Dr. Bogason asserted that the treatment could only be successful when applied by a physician who has had the patient under close observation for some time.

NEWS IN BRIEF.

A WORKHOUSE CHOIR.—Kingston (Surrey) Workhouse inmates have formed a male voice choir.

HIS TESTIMONIAL.—"My husband, in addition to being lazy, has neither initiative nor originality."—A wife at Marylebone (London) County Court.

BIDDING TO HELP HOSPITALS.—Mr. Allan, the Premier of Victoria, announces that he is in favour of the introduction of a totalisator to raise funds for the hospitals.

WANT SCOOTER BANNED.—The Kilburn (London) Ratepayers' Association have petitioned the Police Commissioner to prohibit children using scooters on the pavements.

SAFETY-PIN KILLS BABY.—A baby's death through the scratch of a safety-pin was inquired into by the West London Coroner. The pin opened and the scratch set up blood poisoning. Verdict, "Accidental death."

ELEVEN STALLIONS DESTROYED.—Eleven valuable stallions were burned to death in a fire yesterday at the farm of Mr. James Weir, a well-known horse-breeder, at Sandilands, Lanark.

LEAVE FOR WIGHT LANDSLIDE.—A landslide has occurred at the "Landslip," between Shanklin and Ventnor, one of the popular walks in the island. The land has slipped away towards the sea, uprooting trees and making a cavity of 20 to 30 feet.

DERBYSHIRE COAL DISPUTE.—Regarding the Derbyshire soft coal dispute, nearly half of the 20,000 notices were handed to the colliery workers on Monday yesterday, and all will have been completed by to-day. No further communication has been received from the owners concerned.

MEAT PIE LAW.—Albert Edward Malesbury, of Brighton (Sussex) railway guard, was at the Quarter Sessions against a conviction by the Brighton Bench for selling meat pies after closing hours. The Recorder decided that the meat pie in question was "newly cooked," and allowed the appeal, with costs.

IMPROVING THE POLICEMAN'S LOT.—Tynemouth Corporation are erecting many telephone boxes, from which the public can call up the police. Each kiosk contains an electrically heated compartment, to which a policeman can go for a cup of coffee when on night duty.

FIRE ESCAPE FROZEN.—Bromley (Kent) Fire Brigade had a remarkable experience when called to a fire at Tylney. The hose was frozen, and when after a stay of three hours an attempt was made to move the escape, which had been erected against a wall, it was found that it had been frozen to the building, and was only moved with difficulty.

THE BIRKENHEAD MURDER. — The Birkenhead authorities have offered a reward of £200 for information leading to the arrest of the murderer of Nellie Clarke, the little Rock Ferry girl. An inquest was formally opened yesterday, and adjourned until next Monday. The result of the post-mortem examination has been made public.

SHIPYARD WAGES.—On inquiry at the office of the Shipbuilding Employers' Federation yesterday a Press Association representative was officially informed that no application had been received by the employers from the National Union of General and Municipal Workers for an advance in the minimum wage of shipyard labourers. The Joint Committee dealing with the question of, conciliation machinery meets in London again to-day.

KILLED BY RUNAWAY HORSES.—Cora Jeffries, aged 16, and her two-years old brother Wilson, children of Mr. and Mrs. James Jeffries, of Midsomer Norton, Somerset, yesterday, were killed outright. The horses, which were hauling a load of manure, took fright at a steam-roller, which was working on the side of a steep hill, and bolted. The foreman of the road gang working with the steam roller was Edmond Jeffries, father of the children.

MR. ASQUITH'S RETURN.—Mr. Asquith reached London last night on his return from his holiday in Egypt. He was greeted by Mrs. Asquith, Princess Bibesco, and other members of his family. Mr. Asquith's friend, Sir Donald MacLean, Mr. Pringle, Sir Godfrey Collins, Mr. Vivian Phillipps, and others. Mr. Lloyd George warmly shook Mr. Asquith by the hand, and exclaimed: "Welcome back, Asquith."

HARD ON POOR DEBTORS.—When asked by a solicitor to disallow certain costs, Judge Cluer, at Whitechapel (London) County Court, held up a volume of Rules, and said: "If half these were burned and the other half destroyed it would be much better. Costs are piled up in actions in the County Court, and there has been a great departure from the original object of the court, which was to provide for the trial of the causes of poor debtors. Actions in the County Courts have now become very costly."

LONDON RAILWAY ACCIDENT.—A Ministry of Transport inquiry was held yesterday into the railway accident at Tirphil, near Cardiff, last Saturday week, when the driver and the fireman were killed as a result of the goods train toppling over the embankment. It was stated that the landslide that caused the accident carried away portion of the main trunk sewer, which was constructed at a cost of £70,000. The guard escaped with a very stormy night. He considered the speed of ten miles satisfactory in view of both the warning given and the darkness. Adjourned until to-day.

ENGINEERING WAGE DEMAND. — The Engineering Employers' Federation and the forty odd unions in the engineering trade held a joint conference in London last Friday and Saturday on the subject of the wages question for an all-round advance of £1 per week. Since then discussions have proceeded regarding the figures submitted by the employers on the condition of the industry and the stress of foreign competition, and it is understood that the unions are confident that, as the improvement which they claim has taken place in some sections of industry, they are justified in requesting further consideration of their demand.

SHROPSHIRE MOTOR DISASTER.—At the resumed inquiry yesterday into the motor disaster at Buildwas Bridge, Shropshire, when a car toppled into the flooded river and four of the occupants were drowned, the jury returned a verdict of death from accidental drowning, considering, however, that the driver of the car made an error of judgment. Mr. M. Courtney Lord, of Pattingham, stated that the car was on its wrong side, and passed him so quickly that he knew there was no chance of the driver taking the bridge. He heard a crash, and the car disappeared into the river. Mr. Courtney Lord and his brother ran to the spot and pulled out the driver and a woman, who was struggling in the water.

In recognition of the services of the Newhaven lifeboat to their steamer Dieppe during the gale on December 27 last, the Southern Railway Company has contributed 100 guineas to the Royal National Lifeboat Institution.

Among the sugestions offered by the Joint Committee on Industrial Training in Poor Law Schools is one that each school should continue classes in elementary tailoring and shoe-repairing, to teach the boy to repair his own clothing.

BURGLAR'S HAUL.

JEWELS WORTH £1,000 STOLEN.

A "cat" burglar carried out a daring feat last Monday night at the house of Mr. de Bourg, 3 Montagu Square, Marylebone, London. Mr. de Bourg is the First Secretary to the Swiss Legation.

When the family were at dinner, about 8 o'clock, the man climbed the stackpipe in front of the house to a height of 30 feet, and, entering a bedroom window on the second floor, secured jewellery and antique objects to the value of about £1,000.

Montagu Square is well lighted and much used by cars and pedestrians. At the time of the burglary the night was comparatively clear. The room in which the family were at dinner is in the front of the house, but the burglar climbed so silently that no one was disturbed. The window through which he gained admission to the house was securely fastened, but he succeeded in opening it without even smashing a pane of glass. He forced open the dressing-table drawers, a travelling case, and a large cabin trunk, working so silently that no one heard him.

About 9 o'clock, when dinner was over, Mrs. de Bourg went up to her bedroom, and was startled to find the door locked on the inside. She called to her husband, who, running out into the street, saw that the bedroom window was open. Some time elapsed before detectives arrived, and meanwhile the burglar made good his escape.

Numerous finger prints were found on the stackpipe and also on the sill of the bedroom window.

P.M.G. CERTIFICATES.

The first examination to be held in the Irish Free State begins to-day at the ATLANTIC COLLEGE, 45, 46, 47 Henry street, Dublin, the first College of the kind established in Ireland, by Mr. M. Fitzgerald, A.M.I.E.E., who opened in Caberciveen in 1916.—(Advt.)

U.S. MARKETS.

STOCKS CLOSED FIRM.

(RE

...DCASTING.

...TO-DAY.

..." signify a simultaneous broad-...ion mentioned.

...0)—365 Metres.

...nwich). 3.15-3.45—Transmission ...0—Time (Greenwich), Concert; ...and Wallace Leppard (baritone), ... 6.40-6.55—Mr. E. Le Breton ... Signs." 7.0—Time (Big Ben), ... S.B. to all Stations. Professor ...chology—The Making and Breaki... S.B. from Manchester to all ...News. 7.30—Rachel Hunt (con...tones (solo banjo), Ernest Pike ...ake and George Bolton (tenor), ...O'Neill and Arthur Wood. The ...rs. 9.30—Time (Greenwich), ...ws. S.B. to all Stations. The ...he Garden, by the Royal Horti... S.B. to all Stations except ... Hilaire Belloc, a Travel Pic... Stations except Bournemouth. ...5—The Orchestra. 10.30—Close.

...D (8XX) — 1,600 Metres ...ation).

...on Programme.

...M (3IT)—475 Metres.

...n Pianoforte Quintet. 5.0-5.30—...5—Children. 7.0—Weather and ...T. H. Pear, S.B. from Man... ...News. 7.30—"Cupid" and the ...on Chorus and Orchestra. 9.30—...ws. Royal Horticultural Society ...London. Mr. Hilaire Belloc, S.B. ...cal News. 10.5—Walter Widdop ...ilose.

...UTH (6BM)—385 Metres.

...n. Dorothy Clark (contralto), ...y Austin Dewdney (solo piano... ...Children. 6.30-6.35—Station ...0—Weather and News. Professor ...from Manchester. Local News. ... 8.0—Ethel Barker (vocalist), ...eather and News. Local News. ... Bath Hotel Dance Orchestra.

...WA)—351 Metres.

...rs. 4.45-5.15—"5WA'S" "Five ...0—Children. 6.46-7.0—Farmers. ...News. Professor T. H. Pear, ...chester. Local News. 7.30—...charlitone), Constance Izard (solo ...on Orchestra. 8.30—W. Morgan ...rendition Singing," with illustra... ...ls, accompanied on the harp ...t D. Haydn Davies. Madame ... Mr. Ernest Hughes. 9.30—...ws. Royal Horticultural Society ...London. Mr. Hilaire Belloc, S.B. ...al News. 10.5—Constance Izard.

...R (2ZY)—375 Metres.

...0—Gramophone Records. 3.30-4.0 ...Schools. 4.30-5.0 — Women. ... 7.0—Weather and News. S.B. ...rofessor T. H. Pear on "Psyche ... and Breaking of Habits." S.B. ...cal News. Constance Willis (con... ...ZY" Orchestra. 9.30—Weather ... Horticultural Society Talk, S.B. ...Mr. Hilaire Belloc. S.B. from ...ews. 10.5—Orchestra. 11.0—

...E (5NO)—400 Metres.

...Station Septet. Gertrude Hibbs, ...n, "The Childhood of Anatole ...pence (French Songs). 5.15-5.30—...50—Farmers. 7.0—Weather and ...T. H. Pear, S.B. from Manches... 7.30—Ethel Stanley (mezzo-... Anderson (bass). The Station ...Classic Woodward (pianoforte re... ...ather and News. Royal Horticul... ...S.B. from London. Mr. Hilaire ... London. Local News. 10.5—... 10.30—Close.

...SSC)—420 Metres.

...cast to Schools. 4.0-5.10—Wire... ...M. Paterson (solo pianoforte), ... 6.0-6.5—Weather for Farmers. ... News. Professor T. H. Pear. ...nester. Local News. 7.30—The ... Marjorie Booth and Dennis ... Augustus Beddie (Lecture Re... ..." String Quartet. 9.30—...ws. Royal Horticultural Society ...London. Mr. Hilaire Belloc, S.B. ...al News. 10.5—Orchestra. 10.30

...(6LV)—315 Metres.

...oncert. 3.30-4.30 — Orchestra. ... 7.0-10.30 — London Pro...

...BE)—435 Metres.

...BE" Trio. 5.30-6.15—Children. ...Association Talk. Right Hon. ...Minister of Labour, "Develop... ...Prosperity." 7.0—Weather and ...London. Professor T. H. Pear. ...ester. Local News. 7.30—"The ... "The Boatmen on the Volga," ...ire," Op. 45 (Glazounov); Conte...stra (Rimsky-Korsakov). 8.5—...ch (baritone), "Pilgrim Song," ...enade" (Tchaikovsky). 8.17—... Princesse Lointaine (Prelude) ...nade Intermezzo (Arensky). 8.45—...n. "Comrades" (Australian Bush ..."The Company Sergeant Major" ...8—Orchestra. Andante and Finale ...o 2 (Borodin); Overture, Solen... (Tchaikovsky). 9.30—Weather ...from London. Royal Horticultural ...ll from London. Mr. Hilaire ...from London. Local News. ...Overture, "The Yeomen of the ...d); "Invitation to the Waltz" ...er). 10.30—Close.

...RE DEALINGS BY POST.

...G' OF CONSPIRACY CHARGE.

...of Oil Share deals were told ...the hearing of the conspiracy ... William Charles Brown, aged ...and 1 avenue, Paddington, and ... Brady or Edward Foster, a ...umed at the Mansion House ...London. ...dsworth, a haulage contractor, ... Halifax, said that he received ... last year from Brady and ...note under the style of Foster ..., in reference to various shares ...ncluding what was described as ... Guide." ...estroyed the letters, but later ...opinion that it was a genuine ...e forwarded a cheque for £50 ...the purchase of an option on ...h the system of increasing ...r a lot of correspondence, by ...solicitor, who wrote telling ...and Co. to close the deal, and ...oceedings unless their instruc...plied with. He eventually came ...en he found Foster Brown's ...r lane deserted. He never re...tion of his £50 back. ...ay, auctioneer and surveyor, of ...e similar evidence as to sending

Ernest Thompson, Examiner ... said that Brady was an un...krupt, having been adjudicated ...bruary 20, 1923, with liabilities ...assets £50. ...e further adjourned until next

...unfavourable Oklahoma crop re... ...erior records, and strength of ...ech. Partial reactions took place ...r export demand, realising sales ...f September option, and the mar...ar, 14c. to 1c. up, excepting Sep... Spot strong.

	To-day.	Prev. day.
...r spot ...	183½	182¾
... spot ...	178¼	177⅞
...ptions—	May.	July.
...	185½	156¾
...	180½	153½
...ptions—	May	July	Sept.
...	166	157	146⅛
...	154⅞	156M	147⅜
...To-	Same day	This	Last
...day	last year	season.	season.
...208	471	467,627	256,851
...thousands of bushels.)			

...d steady, 1c. to 1c. up. Despite ...losing to the Free State cash demand ...estimated smaller local carlot arri... ...outside support, and in a quietly ...ering set-backs followed under com... ...ding, favourable Argentine reports ...but the market rallied again on ...and closed steady at 1c. to 1c.

	To-day.	Prev. day.
...	125⅜	124⅝
...ptions—	May	July
...	130¼	130⅝
...	128¼	129¼
...ptions—	May	July	Sept.
...	131¼	131¼	131⅛
...	129⅛	130⅜	130⅜
...To-day.	Same day last year.	This season.	Last season.
...7,520	1,063	138,032	144,467

...thousands of bushels.) ...and unchanged to 1c. higher.

	May	July	Sept.
...	62⅝	62⅜	59⅞
...	62¼	62⅛	59⅝

...pot, 153d.

	May	July
...ptions—		140
...	158½	139

...opened firm, and values were ...firm hog market, investment buy... ...support and the advance in grain. ...s were made, however, under re... ...trate selling by packers, but the ...tency, with lard 27s to 35 points ...4 points up.

	Jan.	Mar.	May.
...ons ...	16.48	16.75	16.99
...	16.17½	16.40	16.67⅛
...ons—	Jan.	Mar.	May.
...	15.40	—	15.77½
...	15.20	—	15.70

...at 25 points rise. ...ides (60lbs. average), 15.50. ...Light descriptions are 15 points ...to 30 points dearer. Light hogs, ...heavy hogs, 10.75 to 11.25.

	To-day.	Same day last year
...e Cities ...	166,000	220,000
...	52,000	68,000

...hogs at fifteen principal Western ...ttle Chicago since November 1st, ...0, against 9,671,000 same season

...wages for cowmen, stockmen, ...d horsemen have been fixed at ...our week.

DUCHESS OF ATHOLL.

THE UNIONIST PARTY'S PROMISES

MADE TO BE FULFILLED.

The Duchess of Atholl, Parliamentary Secretary to the British Ministry of Education, was the principal guest yesterday afternoon at a luncheon given in Belfast in connection with the annual meeting of the Ulster Women's Unionist Association.

After the toast of the King had been honoured, Lady Craig, wife of the Prime Minister of Northern Ireland, who proposed the toast of "Our Distinguished Guest," said that while the Duchess of Atholl might be accustomed to address larger meetings, she could not possibly have addressed a more representative, a more democratic, or a more loyal one than that.

Ulster had been given her own Parliament on the distinct understanding that she would remain part of the great British Empire, and that was an attitude from which they would never recede.

FAMILY ASSOCIATIONS.

The Duchess of Atholl expressed her pleasure at meeting such a representative gathering of women Unionists on her first visit to Ulster. She had looked forward keenly to that visit, she said. She was proud that she was a grand-daughter of an Ulster woman—a member of an old County Down family—who perished with her husband in the terrible Indian mutiny. Her mother, then a little girl, owed her escape from the same fate to the loyalty of an Indian bearer. That link with Ulster was to her a very precious one.

She had also distinct recollection of their fight against Home Rule, and in her small way she had done what she could to explain the Ulster position to Scottish electors. The end of the war brought public recognition of the fact that there could be no coercion of a province whose sons had died as devotedly for the Empire as the sons of Ulster, and that Ulster must be left free to decide her future—that she must be left free to enter or not, as she choose, a Home Rule Parliament for Ireland.

The settlement which was made following on the admission might not be entirely to their liking, but at least they still had that place in the Imperial Parliament to which they had clung so devotedly, and which they had so greatly adorned; and in domestic affairs they were free to govern themselves according to their own ideas and their own traditions, so long as they felt they could best serve the interests of Northern Ireland in that way.

A tremendous responsibility now rested upon the Unionist women of the country, when questions of domestic concern and domestic welfare had come so largely to the front. They must admit that there was a good deal in the policy advanced by their Socialist opponents which might appeal at first sight—and superficially—to a good many women who had not been able to acquire a knowledge of public affairs and public finance, which might enable them to see that the remedy proposed by the Socialists would be no remedy at all, and would in all probability make the disease infinitely worse.

TEMPTING BAIT.

They must, therefore, recognise that Unionists would never be able to dangle before the electorate so tempting a bait as their Socialist friends were too often ready to do. She thought that they might safely say that the Unionist Party would not promise remedies which it did not see a reasonable chance of being able to carry into effect, or which it thought were beyond the capacity of the taxpayer.

It seemed to her that the Unionist Party would always need an army of workers who would understand the needs of the people, and would be able to explain to other women that the measures proposed by a Unionist Government for the promotion of their welfare, although possibly less attractive, and certainly less sensational than the quack remedies put forward by the Socialists, were the more practical.

While they had a great victory at the elections, they had a good deal of work ahead of them in educating the elector before they could say that no one would ever again be taken in by Socialist specifics. She hoped most earnestly that in the years immediately ahead of them, during which the Unionist Government would be in power, they would show that Unionism was not only a policy which was going to be embodied in Acts of Parliament by Mr. Baldwin and Sir James Craig, but also that it was a creed to be worked from day to day by individual Unionists, men and women, who would everywhere in their daily lives and in their contact with their fellow-citizens be seeking definitely to improve conditions and create an atmosphere of justice and tolerance and goodwill, and a desire to give whole-hearted services to the community.

She was not altogether satisfied with the number of women they had on local boards, particularly in Scotland, and she pointed out that on education authorities and public health and child welfare committees the services of women could most usefully be employed.

Referring to the last general election, the Duchess said that Scottish Unionists were exceedingly proud of the results in their country. For the first time for many decades Scottish Unionists had a majority over all other parties, and that was particularly gratifying in a country which had such Liberal traditions. Tradition was about the only thing Liberals had left to them in Scotland.

THE ANNUAL MEETING.

Before the luncheon the annual meeting of the Ulster Women's Unionist Council was held.

The following elections took place:—President, Lady Craig; Vice-Presidents, the Dowager Marchioness of Dufferin and Ava, Marchioness of Londonderry, Lady Carson, Mrs. M'Mordie; Hon. Treasurer, Miss Connor, J.P.; Assistant Hon. Treasurer, Mrs. Ainsworth Barr, C.B.E.

The Dowager Marchioness of Dufferin and Ava, Lady Ewart, Hon. Lady Kennedy, Mrs. John Lowry and Miss Sinclair were co-opted as members of council.

During a discussion Lady Brooke (County Fermanagh delegate) said that she was afraid that the mention of Fermanagh suggested all sorts of unpleasant things. They were looked upon as an outpost of Ulster, but the people of the county considered themselves to constitute an outpost of the Empire, and, since Fermanagh remained, so must remain the border question. They did not desire conquest; all they asked was to be allowed to live in peace without any interference from other people. They realised that if the demands of the Free State were conceded, not only Fermanagh would go, but Northern Ireland also would go. Therefore, they looked to Belfast and to other parts of Northern Ireland to help them to maintain their borders.

FOOT-AND-MOUTH DISEASE.

NOTTINGHAM OUTBREAK SERIOUS.

The British Minister of Agriculture issues the following:—An outbreak of foot-and-mouth disease was confirmed on Sunday, the 11th January, at the Nottingham Corporation farm, Stoke Bardolph, near Nottingham. The total stock on the premises consists of 181 cattle and 246 pigs, of which one cow was found to be affected with the disease.

There is no further information as to the origin of the outbreak, and no outbreak of this disease had occurred in any part of Great Britain since the 12th of December, 1924. There was, however, an outbreak on the same premises in February, last year, in connection with which the affected animals were not slaughtered, but were isolated until they had recovered. The question as to whether there is any connection between this new outbreak and the existence of the disease in February last is being investigated by the Ministry.

The outbreak is, for the time being, regarded as serious, in view of the fact that the animals from the premises were sent to the Nottingham Market for sale on the 7th and 10th January. The Ministry has accordingly made an order restricting the movement of animals, and prohibiting the holding of markets, except of animals for immediate slaughter, over an area of about twenty miles radius from the city of Nottingham.

Proven quality and reliability—Royal "Ediswan" electric lamps. Guaranteed. Vacuum, or "Fullolite"—the glareless lamp. Your dealer sells them.—(Advt.)

Grafton street.

Mount street.

Dublin is rivalling London in the proportion of its streets that are "up for repairs." In all districts excavations are being carried out, even in roads that recently have been "re-made."

Mount street Bridge.

Lacson street Bridge.

Kerry's Mono-railway at Lartigue is being dismantled by a Sheffield Company, which has bought it for scrap iron.

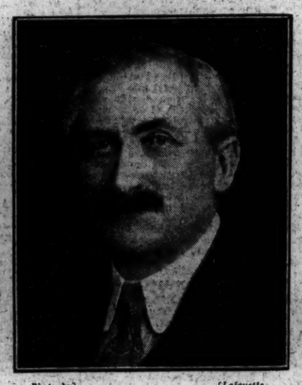

Photo by] [Lafayette.
Mr. D. O'Conner, who is the Government Candidate for the By-election in North Dublin.

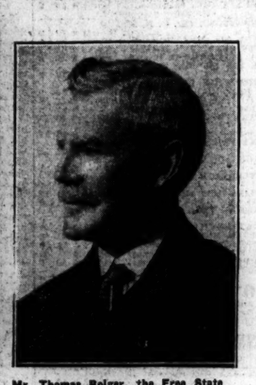

Mr. Thomas Bolger, the Free State Government Candidate for Carlow-Kilkenny By-election.

UNEMPLOYMENT INSURANCE.

STATEMENT BY NORTHERN LABOUR MINISTRY.

At the monthly meeting of the Belfast Local Employment Committee a statement was submitted from the Ministry of Labour with regard to the efforts which had been made to obtain reciprocity in connection with Unemployment Insurance between the Free State Government and the Government of Northern Ireland.

It states that on January 1st, 1922, when the Northern Government became responsible for Unemployment Insurance, the provisions of the unemployment scheme were uniform throughout the United Kingdom, and it was the practice to treat contributions paid in any part of the United Kingdom as valid for the payment of benefit in any other part.

In April, 1922, the Provisional Government assumed control of the Free State area, and they were at once informed by the Ministry of Labour for Northern Ireland that the continuance of the existing practice, in so far as the Free State area was concerned, was conditional entirely (pending the completion of a reciprocity agreement) on the maintenance of the hitherto uniform insurance scheme.

Meantime, in order that the position might be regularised and the Northern Ireland Unemployment Fund protected, the Ministry pressed for a reciprocity agreement which would include Great Britain, Northern Ireland and the Free State. Up till the summer of 1923 no progress had been made in that direction. About that time the Free State Parliament passed an Unemployment Insurance Act which made a fundamental departure from the hitherto uniform insurance schemes, and created the precise position which, as the Free State authorities had been informed at the outset, necessarily prevented the Ministry from continuing the practice above described for the following, amongst other, reasons:—

As trustees of the Unemployment Fund of Northern Ireland, the Department had no option but to suspend a practice which, in consequence of the less favourable benefit provisions prevailing in the Free State, following on the new legislation, would have involved the Northern Ireland Fund in a financial liability out of all proportion to that which was likely to fall on the Free State. Moreover, this "breakaway" by the Free State Government from the common scheme coincided with the making of claims in Northern Ireland by men beginning to be demobilised from the Free State forces, which threatened to cause a serious drain on the resources of the fund.

The Ministry immediately called for a conference to be held of representatives of the appropriate Imperial, Northern Ireland and Free State Departments to discuss these important questions, and to see whether, notwithstanding the divergence of the Free State scheme, some form of tripartite reciprocity scheme could not be reached.

A special arrangement was made to meet the case of certain classes of ex-members of the Free State forces who had previously been insured persons in Northern Ireland, but as regards general reciprocity the divergence between the Unemployment Insurance schemes, instead of diminishing, increased as time went on, and towards the end of 1923 the Free State Department intimated that the provisions of their Unemployment Insurance scheme had become so different from those of the scheme common to both Great Britain and Northern Ireland that any system of reciprocity was impracticable.

The latest stage was reached in July, 1924, when a conference was held in London between representatives of the three Departments to adjust the consequences of this decision of the Free State Government. In the situation as it is to-day, no reciprocity arrangement, even on a contribution basis, would be feasible as between the several unemployment funds; for the schemes are now on lines so divergent that the contributions possess a much greater benefit value in Great Britain and Northern Ireland, both as regards rates and extent of benefit, than in the Free State.

DUBLIN AND THE PROVINCES.

DUBLIN.

EX-SERVICEMEN ENTERTAINED.—The 374 patients in the Ministry of Pensions' Special Surgical Hospital, Blackrock, were entertained last night by a concert arranged by the Hon. L. Bourke and Miss Burns Maconchy. Before the entertainment the Hon. A. Bourke and Sir Thomas Myles distributed cigarettes and gifts to the patients. The performers were: Mr. Sealy Jeffares and the Richmond Hospital Concert Party, Miss Henratty's Four Folk Dancers, and Messrs. O'Toole and Bodkin in "The Outfahs," and the Richmond Hospital students' chorus. The accompanists were:—Sister Anderson, Miss Vera King, Mrs. Whelan and Dr. Curran.

LOST HAT LEADS TO DEATH.—A verdict of death from pneumonia following a broken leg, caused by being knocked down by a motor car, was returned at an inquest yesterday into the death of James Kelly. The accident occurred on December 21 in Glenageary road. Kelly's hat blew off, and he ran after it in front of the car. The driver was exonerated.

"THE MIND OF NAPOLEON." — In the St. Philips Parochial Hall, Temple road, Milltown, Dublin, last night, the Rev. F. Paton-Williams lectured on "The Master Mind of Napoleon." The lecture was the same as that delivered on the previous evening in the Christian Institute, Kingstown.

PASSENGERS BY S. AND I. LINE, VIA LIVERPOOL.

ARRIVALS.—G. Welsh, R. Myles, S. H. Smith, E. E. McDonald, R. Adams, A. Smith, A. H. Cox, Miss Hall, G. Gaskell, F. J. Keenan, W. Burr, Lieutenant-Colonel Somerville, H. W. Treleaven, G. Harrison, Major Wilkins, Mrs. E. Reid, Mrs. M. Morgan, J. C. Darby, L. Murphy, Miss Gogarty, Senator Gogarty, Master Shanley, T. H. Smith, H. Webb, G. C. Page, H. Bagg, Miss Butler, Mrs. Morris, Mrs. Warner, L. O'Rourke, Miss E. Cox, T. Sloan, G. Pomeroy.

DEPARTURES.—C. F. Healy, Miss Healy, B. White, R. P. Trench, G. Kilkelly, Miss E. M. Grantham, M. F. Horner, G. C. Page, A. B. Ragg, Miss Crosbie, Mrs. Halpin, Mr. and Mrs. H. S. Gray, Mrs. Leeming, A. J. Howard, T. Clarke, J. Beattie, J. H. King, R. S. Hutchins, F. W. Phillips, Miss Griffin, Master J. Lepper, Master A. Brenan, Miss White, Miss Seddall, Miss N. Lee.

CONNAUGHT.

PENSIONER'S BANKING ACCOUNT.—Patrick Hanly, of Drimalough, Castlerea, was fined £20 at Castlerea for obtaining an old age pension by fraud. Hanly represented that he had no means, but a pensions officer found that he had £1,174 in the bank. The defendant said that when he applied for the pension five years ago he had £236 in the bank which he disclosed to the pensions officer. Subsequently, a brother in America left him £1,000 in trust for the witness's family and children. He did not think that he was committing a fraud by not reporting the legacy.

HOUSES WILFULLY DESTROYED.—The Land Commission claimed £460 in Castlerea last year for malicious damage to four houses that were being erected at Derrarth, Westport. There was a further claim for damage to growing crops. The outrage occurred on an estate which had been acquired by the Land Commission. When the houses were nearly completed they were maliciously destroyed. The men alleged to have committed the outrage were interned. The judge gave a decree for £290 and costs in the cases and in the fourth £120, and £16 for the growing crops destroyed.

CLERK'S DOWNFALL. — William T. Keller, for some time clerk to the Loughrea Town Commissioners, was charged at Galway yesterday with the embezzlement of £150 in November, 1922; and was allowed out under the First Offenders Act. He was said to have been of good character and ability, and had given every satisfaction until his lapse in 1922. His downfall was attributed to a craving for drink and to betting.

OFFERED POLICEMAN POTEEN.—William Henry, Loughill, was fined 20s. and ordered to be imprisoned until the rising of the Court at Tobercurry, Co. Sligo, for being in possession of poteen. A policeman said that Henry insisted on him having a drink, and produced a bottle of poteen from a ditch near his house.

THE EXILE'S RETURN.—When Nora McLain was charged at Tobercurry, Co. Sligo, with being drunk she denied the charge and said that she was only singing "The Isle of Erin," as she was glad to get back to her native village after thirty years' absence. The policeman said that she was singing at midnight. She was fined 5s.

PRESENTATION TO BANK MANAGER.—Mr. W. H. Briscoe, who retired recently from the managership of the Castlerea branch of the National Bank, has been presented with an address and wallet of Treasury notes by his friends in Castlerea and district as an appreciation of the efficient and courteous manner in which he discharged his duties for nineteen years as manager of the branch.

JUDGE'S LONG HOURS.—Circuit Judge Wyse-Power has been sitting twelve hours a day during the Castlebar Sessions, says our local correspondent. He opened the Court at 11 a.m. and sat, with the exception of short adjournments for lunch and tea, until 11 o'clock p.m. He disposed of seventy cases in six days.

LEINSTER.

HOSPITAL CHARGES FOR EX-SOLDIERS.—County Kilkenny Insurance Committee has passed a resolution calling on the Kilkenny County Council to reduce the charge of 6s. a day, made for the maintenance of ex-service men in the County Sanitorium, which is the amount charged since 1917, when eggs, butter and milk were double the present price.

COURTOWN HARBOUR DAMAGE.—The Government is expected to make a grant of £2,000 to the Wexford County Council towards the cost of repairing Courtown Harbour, which was damaged by recent gales. The Council is to provide a further sum of £1,000.

MUNSTER.

ENNIS SESSIONS.—Twenty absentee jurors were fined £2 at Ennis yesterday. John Irwin, Toonagh, who appeared before the Court on a charge of being unlawfully in possession of a rifle, gun, two revolvers and ammunition, found in his house and in a haystack outside, was acquitted. The defence was that the house had been recently vacated by a man who had gone to America, and who might have left the arms on the premises.

EX-SERVICEMEN'S RENTS GRIEVANCE.—At a special meeting of the Nenagh Branch of the Legion of Irish ex-Servicemen it was decided by the tenants of Knockalton and Portroe to withhold payment of rent in respect of houses built under the Sailors and Soldiers Act until certain grievances have been remedied. In view of the lack of unemployment and the more favourable terms granted to occupiers of labourers' cottages, it was considered that a reduction of 50 per cent. in their rent would be reasonable as from January 1 last.

WRETCHED HOUSES IN ENNIS.—The Medical Officer of Ennis, reporting on the housing conditions in the town, states that, generally speaking, houses in the back streets and lanes are in a state of dilapidation and injurious to health. Some houses are mere hovels and unfit for human habitation. The report has been forwarded to the Local Government Department.

CORK RURAL ECONOMIES.—Clonakilty, Co. Cork, Rural Council's estimate for the ensuing financial year is £502 less than that of last year (£2,304). The reduction is equivalent to 2d. in the £. Tipperary No. 2 District's estimate shows a reduction of £160, equal to 5d. in the £.

ALDERMAN FINED 1d.—Alderman Forde, of Limerick, was fined 1d. and costs at Ennis for failing to produce a motor driver's licence when challenged by a Guard, and 5s. and 8s. 2d. costs for not having a front identification plate on the car.

ULSTER.

INCENDIARISM CHARGE. — Samuel Williamson, Liddrumdough, was committed for trial at Monaghan yesterday on a charge of having set fire to a pike of hay, the property of William Hanna, Killymarley, on December 26 last. A policeman said that he took casts of foot-prints found near the place where the hay had been burned. He traced the foot-prints from Williamson's house. He compared the casts with the boots worn by the accused man, and found them to tally.

MONAGHAN'S CALL FOR RELIEF.—The Monaghan Board of Health has passed a resolution calling on the Minister of Finance to make a grant to Monaghan to relieve distress and unemployment. The mover of the resolution said that he thought that Mr. Blythe should have as much consideration for his own constituency as he had for others, where money was being freely given. The Chairman said that the Government would be glad to give immediate attention to any scheme that was put before it on behalf of the county. Besides, he added, there should be a deputation.

ALLEGATION AGAINST HOSPITAL.—At a meeting of Monaghan County Home Committee, at Ballytiry, last Monday, it was alleged by a member that a patient had been brought in at one o'clock in the morning, dying, and got no attention until ten. It was decided to have a report from the officials concerned.

ELECTRIC LIGHTING PROPOSAL.—Donegal Asylum Board has appointed a committee to discuss with the Letterkenny Urban District Council the question of a joint electric lighting scheme for the town of Letterkenny and the Donegal Mental Hospital. It is proposed to draw the power from the River Lennon at Kilmacrennan.

It was reported to a meeting of Wexford County Council that £11,879 of the Poor Rate had been collected, and that £56,000 was outstanding.

Tobercurry, Co. Sligo, Rural District Council has adopted an estimate of £905, which shows a reduction of £173, representing a rate of a penny in the £.

Mayo County Council, Westport District Council, and Castlebar Sinn Fein Club have passed resolutions demanding the release of all political prisoners in the Free State, Northern Ireland, and Great Britain.

NORTHERN IRELAND.

THREE CONVICTIONS IN TWO YEARS.—Ernest McMurray, *alias* George Brown, of Ireland Derry, Dromore, pleaded guilty at Newry yesterday to three indictments charging him with having obtained boots and clothing by false pretences in Banbridge and Lurgan in November last. To three other charges of a similar nature, alleged to have been committed in Belfast, he pleaded not guilty, and in these cases a *nolle prosequi* was entered. The judge said that the defendant's case was certainly not a hopeful one. He was a young man and yet he had managed to set up a record of three convictions in the last two years, and on the present occasion he had, among a number, pleaded guilty to three indictments. In his case a warning was thrown away. He had experienced the recuperative effect of imprisonment and this had not deterred him. He would go to prison for eight calendar months with hard labour in each case, the sentence to run concurrently from the date of committal.

UNLICENSED DANCING HALL.—In the Belfast Summons Court, yesterday, Albert Bulmer, Gleenwood street; James Delaney, Waring street, and Arthur Hooks, Ulverston street, were each fined 10s. and costs for carrying on an unlicensed dance hall at 54 Gardiner street. A policeman said that he visited the hall on December 15 last, and was charged threepence for admission. Thirty boys and girls entered the premises and engaged in dancing, the music being supplied by a melodeon and a drum.

PRISON FOR CHILD NEGLECT.—William McCoo, was sentenced to a month's imprisonment at Portadown Sessions for having neglected to contribute to the support of his wife and three children. A doctor's certificate stated that the defendant was completely deaf, and that he was suffering from debility and unable to work as a result of his war services. His pension had been reduced to 8s. a week, and it was contended for the defence that he was not in a position to contribute towards the support of his wife and children. It was pointed out by the prosecution that he had not contributed when his pension was 20s., and that he was still addicted to strong drink. The Court made an order giving the wife the custody of the children.

SEPARATED AT CHURCH DOOR.—"They separated after the wedding at the church door," said a solicitor at Strabane Petty Sessions Court yesterday, supporting an application by William McGinley, of Eden terrace, Strabane, for a reduction of a maintenance order for £1 a week in respect of his wife. The Chairman—It was a pity that they did not separate half an hour before that. The application was refused.

HALF A CENTURY IN HOSPITAL.—At a meeting of Donegal Mental Hospital Board last Monday, the Medical Superintendent reported the deaths in the institution of two male patients, one of whom had been confined for 54 years and the other for 46 years.

MACHINERY SAFEGUARD REMOVED.—Messrs. Thomas Hyde and Sons, builders and joiners, were fined 10s. at Portadown, yesterday, for having on September 25th last neglected constantly to keep in position the bridge guard provided for an overhead planing machine, such neglect resulting in an accident to a workman named Joseph Uprichard. A further fine of 10s. was imposed for failing to have the machine fitted with a cylindrical cutter block. Uprichard stated in evidence that he could not do the job on the bridge with the machine. For the prosecution it was said that it was a difficult piece of work that should have been done by hand.

TRAFFIC DANGERS IN PORTADOWN.—In fining a man 20s. and costs at Portadown yesterday, for driving a horse and trap at a furious pace in Woodhouse street and disobeying the point-duty policeman's signal, a magistrate said that the junction of High street and Woodhouse street was very dangerous. The magistrates would support the police in their efforts to control the traffic there.

ASYLUM ESTIMATES.—Armagh Asylum Board's estimate for the ensuing year is £23,446, an increase of £9,150 on that of the current year. The increase is due to an anticipated deficit of £6,500 at the end of March next, caused by under-estimating the prices of food. Donegal Asylum Board's estimate is £25,550, a slight increase on the current year, but a reduction of £6,000 on the three previous years.

ENNISKILLEN WORKHOUSE.—It was reported to Enniskillen Guardians yesterday that many of the rooms in the Workhouse were overcrowded and that some of the inmates had to occupy the casual wards. The police, who occupied part of the premises, had been asked to evacuate the building, but the Inspector-General had not replied to the Guardians' letter. It was decided to send a telegram.

UNPAID MOTOR DRIVING LICENCE.—At Newry Quarter Sessions yesterday, Down County Council successfully appealed against a dismissal by the Banbridge magistrate of a summons brought against Joseph Young, Banbridge, for using a motor cycle at Banbridge without having paid the licence duty. The Court imposed a fine of £20 on the motorist, with a recommendation that it should be subsequently reduced.

DEATH BEFORE TRIAL.—William Clifford (70), of Bircher, Portadown, who was to have been tried at Lurgan Quarter Sessions to-day, on a charge of taking forcible possession of a house in the Portadown district, died in Belfast Prison last Sunday. Death was due to heart failure.

GRAVE IN A GARDEN.—While making excavations in a garden in Thomas street, Dungannon, on Saturday, workmen discovered human remains two feet from the surface. It is believed that the interment took place forty years ago. The Coroner does not consider an inquest necessary.

DEPRESSION IN LINEN TRADE.—At the monthly meeting of the Lurgan Labour Employment Committee it was reported that there were 890 persons in the town unemployed at present, an increase of 462 over last month. The increase was due to depression in the linen trade.

MUNICIPAL ELECTIONS.—Polling in the Belfast Municipal Elections will take place tomorrow. There will be contests in only four of the fifteen Wards—viz., Smithfield, Falls, Dock and Court.

Mr. Dudley E. B. McCorkell, Ballyarnett, Co. Londonderry, was sworn in as High Sheriff of the County last Monday.

COW-TESTING.

ASSOCIATION FORMED IN COUNTY DUBLIN.

It was announced at yesterday's meeting of the County Dublin Committee of Agriculture that steps have been taken to form a cow-testing association for the county. Already there are 500 cows on the list.

The Secretary (Mr. Ward) suggested that, with a view to improving the quality of the poultry, the unexpended balance, between £65 and £70, in connection with the poultry scheme should be used to purchase "settings" of valuable strains for distribution among station-holders.

The Committee authorised the Secretary to consult with the Department with a view to preparing a scheme on the lines he had indicated.

A resolution from the Offaly Committee asking that motor cars and motor cycles used by whole-time officers on public business should be exempt from motor licence duty was adopted, provided that the Offaly Committee would amend it to read "partially exempt from motor licence duty."

The Department of Agriculture forwarded a list of the Spring Shows and Sales at which selected applicants for premiums may purchase bulls under the regulations of the cattle-breeding scheme. The list is as follows:—February 26th, Cork; March 3rd and 4th, Dublin; March 10th and 11th, Londonderry; March 26th, Cork (Marshe's); April 1st, Kilkenny; April 2nd, Kanturk; April 6th, Tralee; May 13th to 16th, Ballsbridge, Dublin.

The Committee decided to present to the Greater Dublin Commission its views on the effect that the extension of the city boundaries may have on the county live stock schemes.

The death is announced in Sydney of Senator Power (Labour), who was recently appointed to fill the vacancy caused by the death of Senator McDougall.

Before Virol. After Virol.

9½ lbs. gained in 5 weeks

Not being able to take ordinary food, this child was fed on Virol with milk, and upon this diet he made a complete recovery.

These photographs were supplied by the Medical Superintendent of one of the principal London Infirmaries. The first photograph was taken on February 3rd. The child then weighed 20 lbs. 9 ozs. The second photo was taken March 9th, five weeks later, when he weighed 30 lbs. 2 ozs.

After investigating this case "Truth" states "it was neither more nor less than the exact record of indisputable fact."

School Children need Virol in Winter

Give your children Virol regularly and build up their constitutions to give them strength against the crisis which may come any day.

40 million prescribed portions of VIROL were given in 3,000 Hospitals and Clinics last year because of its remarkable influence on growing tissues.

VIROL

In Jars, 1/3, 2/- and 3/9.

It is much more economical to buy Virol in the larger sizes: thus the 3/9 jars equal two and a half 2/- jars; and the Family Size (5 gallon) at 15/- is the most economical of all.

VIROL LTD., HANGER LANE, EALING, LONDON W.

STRABANE FIRE BRIGADE.

MEN WILLING TO JOIN, BUT RELUCTANT TO APPLY.

When it was stated at a meeting of the Strabane Urban Council that only three men had applied for employment as firemen, a member said that he could recruit all the men required. The local men were willing to join, but did not like to make application.

The Brigade is being re-organised, as the former members "struck" to enforce a demand for higher wages and because they objected to wear their helmets at fires. The Council decided to advertise for a new fire-fighting staff. One of the three applicants lives in England. The new rates of pay are 3s. for a small fire and 6s. for a large one; helmets to be worn.

DOCTOR'S DEATH IN LONDON.

ATTEMPT TO TRACE HIS FRIENDS.

An attempt is being made to trace the friends of Dr. Nathaniel McCulloch, an inquiry into whose death has been adjourned until February 6th.

Dr. McCulloch, who lived at 15 Glenville street, London, was found dead, and it was stated at the opening of the inquiry that among property found in his room was a hypodermic syringe, a tumbler containing a spoon and water, and a phial of morphine sulphate.

The doctor came to England in 1920, from Belfast, and was 29 years of age.

HIGH TAXATION.

OPINION IN DONEGAL.

At a meeting of the Donegal District Council last Saturday a resolution was submitted from the ratepayers of Donegal town requesting the Government to give a grant of £5,000 to have new waterworks installed, and asking the District Council to join them in putting the matter forcibly before the Local Government Department.

Another resolution suggested that the Government should be approached with the object of getting a grant from the relief money which is now available to carry out distress schemes.

Mr. P. Downey said that the £5,000 was only a sugar-coated pill. The country would have to pay for it. He criticised the high taxation, which, he said, amounted to between £12 and £13 for every man, woman and child in the twenty-six counties.

Mr. M. Gallagher said that it was strange how the Government was sp

GOSSIP FROM THE COURSE

TO RUN IN AMERICA.

INTERESTING DESPATCH.

CYLVIDA SCORES AGAIN.

FROM OUR TRAVELLING CORRESPONDENT.

DERBY, Tuesday Night.

The evening papers print this evening a despatch from New York which states that Lady Sykes, of the Sledmere Stud, has entered twenty colts for the Futurity Stakes to be run at Belmont Park, New York, in 1927, and five fillies for the Matron Stakes to be run next year. As the Futurity Stakes is for two-year-olds, it is to be presumed that Lady Sykes has entered twenty colts for the events to be run in 1927, on the assumption that twenty of her mares will throw colt foals during the ensuing months. That, however, is by the way, and there is probably a mistake, due to ignorance of racing and breeding matters of the correspondent who sent the message, or carelessness on the part of the cable operator. We may take it that the Sledmere Stud has made some sort of gesture with regard to entering youngsters for the most valuable two-year-old race in America. If that is so, it is distinctly interesting. The Sledmere Stud breeds entirely for sale, and it is doubtless with the idea of attracting American bidders to Doncaster that Lady Sykes has made some sort of move in this direction. It may prove to be a very sound strategical move, for a yearling holding some valuable engagements in America would doubtless have a higher value to a potential American buyer than one for whom no entries had been made on the other side of the Atlantic. More explanatory messages regarding the real facts of the move which has been made by the Sledmere Stud will be received with much interest.

Again there was no great fog at Derby, but a thick mist which gave a poor chance of watching the details of the racing. There were plenty of runners for most of the events, but the class, except in the Byrkley Steeplechase, was not very good. T. Rimmel, a young trainer who recently started for himself in Worcestershire, after having acted as head lad to R. W. Colling at Newmarket for several years, won a couple of races—the first, a selling event, with Chicot, who made all the running to win it by a canter by eight lengths; and the second, the more important Long Distance Hurdle, with the 20 to 1 chance Elson, whom he had bought cheaply after he had been beaten Chicot at the last meeting here. Oliver's Mount was a pronounced favourite for this long distance affair, but the weight told on him in the straight, up to which he made all the running. Elson then came and had no difficulty in beating Lindholm by half a length. It must be a rare experience for G. Duller to find himself riding riding a winner that starts at 20 to 1. This winner was a useful horse once when Sir Edward Hulton owned him, but he has been figuring for a long time in selling plate com-

NOT UP TO REPUTATION.

Barry Ogue is not at all living up to his Irish reputation since he made his first appearance at Manchester on New Year's Day. He was backed this afternoon for the Byrkley Steeplechase, though not to quite the same extent as either Hymir, who was a strong favourite, or the ultimate winner, Cylvida. Barry Ogue, however, disposed of his chance by falling when they were racing up the back stretch. Clashing Arms went badly in the second last event, but in the race until they were between the last two fences, where Hymir, Cylvida and Phaco joined him. All four came to the last together, and Hymir jumped himself into the lead, only to be promptly challenged by Cylvida, who showed superior speed, and beat him by two lengths, Clashing Arms being eight lengths away third. The winner was carrying a penalty for his victory at Haydock Park last week, and seems a much improved horse since Mr. Falcon gave him as a present to the exjockey, E. Piggott, in whose colours he won this afternoon.

There were eighteen runners for the Maiden Hurdle, but the business was entirely confined to two, Goldsmith and Tibet. The other sixteen seemed to feel the position so keenly that they allowed the two favourites to have a race right away from them. In a ding-dong battle between the pair Goldsmith beat Tibet by a length. The first of the others to attract the attention of a rather bored judge was Mountain Stag, who was placed just a head.

TO-MORROW'S SELECTIONS.

There is no water on the Hurst Park course, and unless the fog from London penetrates the Thames Valley we may avoid fairly good racing there to-morrow. The victory of Cylvida yesterday draws attention to the claims of Head Master in the January Steeplechase, but I shall trust to BEGGAR'S END in this race. There will be a good lot in the New Year Hurdle, in which I choose KING PIPPIN to beat Border Ranger, Boddam, Civil Guard and Company. One of W. Payne's candidates, either LIGHT-FOOT or LIBRETTO, may win the Amateur Steeplechase, while I like the chance of CLOTH OF GOLD in the Mole Four-Year-Old Hurdle.

GALTEE MORE.

BETTING FORECAST.

HURST PARK.

1.0 Race—11 to 4 agst. Libretto, 3 to 1 Gem, 4 to 1 Ardgour, 5 to 1 Cash Box, 7 to 1 White Ronald, 8 to 1 Lee Bridge, 10 to 1 King Maker, 100 to 8 any other.

1.30 Race—5 to 2 agst. Espino, 7 to 2 Frills, 4 to 1 Golly Eyes, 5 to 1 Santavon, 7 to 1 His Excellency, 8 to 1 each Southover and Skystar, 10 to 1 each Ballingarry and The Jester, 100 to 7 any other.

2.0 Race—2 to 1 agst. Southern Gleam, 5 to 2 Heathencote, 9 to 2 Martes, 6 to 1 Karel, 7 to 1 Roisel, 8 to 1 White Cockade, 10 to 1 any other.

2.30 Race—5 to 2 agst. Border Ranger, 7 to 2 King Pippin, 4 to 1 Perahara, 5 to 1 Crock Hill, 7 to 1 each Boddam and Civic Guard, 8 to 1 each Old Nic and Simon's Light, 10 to 1 Herne the Hunter, 100 to 7 any other.

3.0 Race—9 to 4 agst. Head Master, 3 to 1 Beggar's End, 7 to 2 Maxtoi, 6 to 1 Predial, 7 to 1 Mr. Mac-ap, 8 to 1 each Carrolstown and Wee Laddie, 10 to 1 Peter the Piper, 100 to 8 any other.

3.30 Race—5 to 4agst. Tutankhamen, 3 to 1 May B, 9 to 2 Wandering Monk, 6 to 1 Syncopate, 7 to 1 Flint Stone, 8 to 1 each Benny Glow and Imprudence, 10 to 1 Cloth of Gold, 100 to 6 any other.

"FORM" HORSES.

HURST PARK.

1. 0—Libretto.
1.30—Golly Eyes.
2. 0—Heathencote.
2.30—Border Ranger.
3. 0—Maxtoi.
3.30—Tutankhamen.

DOUBLE—Golly Eyes and Tutankhamen (nap).

A Student of Form.

IRISH FIELD.

A letter on Cross-Channel Racing, by one of the best-known writers, appears in the *Irish Field* weekly, under the *nom-de-plume* of "Barcaldine." (Advt.)

DERBY RESULTS.

1.0—ASTON SELLING HANDICAP HURDLE RACE of 300 sovs. Winner to be sold for £250. Second receives 60 sovs. 2m.

Mr. F. Lambert's c. CHICOT, by Black Master—Lady Ullswin, 11-4 ..... G. Duller 1
Col. R. Fairfax's GOLD AUSPEX, 5, 11-0 ..... Major Wilson 2
Mr. C. Green's INDIGO, 5, 10-4 ..... Piggott 3

Also ran—The Joke (F. Kirk), Devaid (C. Smith), Waterford Glass II. (Sneyden), Black Mask (K. Piggott), Oh-Oh-Seven (leader), Hurry Home (C. Sheeden), Buffoon (Scott), Leasingham Earl (Mr. Wootton), Golden Daisy (Owner), Octabella's Pride (Braithwaite), Canella, Snaffle Pan, Dan On (Williams), Early Bird (R. McMorran), Little Dorrit (R. Lyall), Chloma Penny (Mr. Hamilton), Dominican (Reardon), Little Milford (Behan), Pat o' Cream (Purvis). Off 1.0. (Winner trained by Rimell.)

Betting.—"Sporting Life"—5 to 2 agst. CHICOT, 9 to 2 Dominican, 5 to 1 Black Mask, 6 to 1 Indigo, 10 to 1 Gaudy, 100 to 8 each Octabella's Pride and Buffoon, 20 to 1 any other.

"Sporting Chronicle"—5 to 2 agst. CHICOT, 9 to 2 Dominican, 5 to 1 Black Mask, 11 to 2 Indigo, 10 to 1 Ganesha, 100 to 8 any other.

Won by eight lengths; four lengths.

The winner was bought in for 300 guineas.

1.30—LOCKINGTON SELLING STEEPLECHASE of 300 sovs. Winner to be sold for £50. Second receives 2 sovs. 3m.

Col. R. Fairfax's br. g. WASK MAN, by Irishman—Kinsella, 12-3 ..... Major Wilson 1
Mr. T. Reed, jun.'s PERFORCE, 5, 12-3 ..... Crossey 2
Mr. W. Parrish's GOLDEN FLEECE, 5, 12-3 ..... Mr. H. Brown 3

Also ran—Turmeric (Phelan), Newtown Wonder (G. Gosnell), Nine Points (Wandless), Pilot (Parvin). Off 1.30. (Winner trained by Batchen.)

Betting.—"Sporting Life"—6 to 4 agst. Golden Fleece, 3 to 1 WASK MAN, 7 to 2 Perforce, 6 to 1 Nitric, 10 to 1 any other.

"Sporting Chronicle"—6 to 4 agst. Golden Fleece, 11 to 4 MAN MAN, 7 to 2 Perforce, 8 to 1 Nitric, 10 to 1 any other.

Won by a head; a length.

The winner was bought in for 130 guineas.

2.0—BYRKLEY HANDICAP STEEPLECHASE of 300 sovs. Second receives 80 sovs. and third 10 sovs. 2 m.

Mr. P. Pigeott's b. h. CLYDA, by Cyllan—Vida, 10-13 ..... P. Piggott 1
Mr. K. W. Mitton's HYMIR, a, 11-10 ..... E. Doyle 2
Lt.-Col. W. S. Anthony's CLASHING ARMS, a, 12-7 ..... J. Anthony 3

Also ran—Phaco (C. Donnelly), Barry Ogue (Keogh). Off (Winner trained by E. Piggott.)

Betting.—"Sporting Life"—6 to 4 agst. Hymir, 3 to 1 CYLVIDA, 4 to 1 Barry Ogue, 9 to 2 Clashing Arms, 10 to 1 Phaco.

"Sporting Chronicle"—6 to 4 agst. Hymir, 3 to 1 CYLVIDA, 9 to 2 each Barry Ogue and Clashing Arms, 8 to 1 Phaco.

Won by two lengths; eight lengths.

2.30—HUNTERS' HANDICAP STEEPLECHASE of 100 sovs. for five-year-olds and upwards, which have been regularly and fairly hunted. Second receives 10 sovs. 3 m.

Mr. H. Beebe's b. g. GRACE DIEU, by Irish Linen, dam by Four Footer, 12-0 ..... Captain Kaye 1
Mr. E. B. Forwood's JOLLY GLAD, 5, 12-0 ..... D. O'Brien 2
Mr. T. Cholmondeley's L'AIGLON II., 5, 11-0 ..... Mr. Brown 3

Also ran—See Too (Mr. Rayson), Mister Donley (Owner), Jink (Mr. Tinkler), Misconduct (Major Wilson), Jolly Roger (Mr. Southwell), Anthony Channel (Owner). Off 2.30. (Winner trained by Beebe.)

Betting.—"Sporting Life"—Evens L'Aiglon II. 5 to 4 agst. Hymir, 3 to 1 Barry Ogue, 9 to 2 Phaco, 5 to 1 Grace Dieu and Jolly Glad, 10 to 1 GRACE DIEU or any other.

"Sporting Chronicle"—Evens L'Aiglon II., 5 to 1 each agst. Mister Donley and See Too, 6 to 1 Jolly Roger, 10 to 1 Grace Dieu, Phaco and Jink, 100 to 8 any other.

Won by a length and a half; ten lengths.

The only other horses to finish were See Too and Jink.

3.0—LONG DISTANCE HANDICAP HURDLE RACE of 100 sovs. Second receives 10 sovs. 2½ m.

Mr. T. Lambert's ch. g. ELSON, by Shogun—Elspeth, 5, 10-7 ..... G. Bennett 1
Mr. J. C. Mackay's LINDHOLM, 5, 10-11 Speck 2
Mrs. Orbell's PREMIUM BOND, 5, 10-7 Lefebvre 3

Also ran—Merry Monk (Smyth), Pantagruel II. (F. Wootton), Saalbec (Braithwaite), Hymir (K. Piggott), Fenton (T. Waugh), Perrybill (T. Leader), Nonsatility (Parvin), Ilderton (E. Doyle), Presumptuous (Hannon), Oliver's Mount (Dempsey), Francino (Bonsor), Manser's Pride (F. Gurney), No Worry (J. Delaney), Duncomity (W. Lees). Off 3.0. (Winner trained by Rimell.)

Betting.—"Sporting Life"—7 to 4 agst. Oliver's Mount, 6 to 1 each Elson and Manser's Pride, 7 to 1 Pantagruel II., 8 to 1 Manister Field, 10 to 1 each No Worry and Perisheen, 20 to 1 Hymir or any other.

"Sporting Chronicle"—7 to 4 agst. Oliver's Mount, 5 to 1 Elson, 6 to 1 each Manser's Pride and Pantagruel II., 8 to 1 Manister Field, 10 to 1 Perisheen, 100 to 8 ELSON or any other.

Won by half a length; one length.

3.30—MAIDEN HURDLE RACE of 100 sovs. For horses which in closing have not won a race under the Rules. 2m. Second receives 10 sovs. 2m.

Mrs. N. Brownlee's ch. c. GOLDSMITH, by Oliver Goldsmith—Burdett's, 4, 11-0 ..... K. Piggott 1
Mr. Hobeken's TIBET, 5, 11-10 ..... Mr. Hobeken 2
Mr. Cecil Taylor's MOUNTAIN STAG, 5, 11-10 ..... W. Smyth 3

Also ran—Minister Black (F. Wootton), Ragout (Scott), Karella (G. Smith), Despote (T. Leader), Molidon (Sneyd), Easterly Valley (Hamilton), Kelly's Pet (Kelly), John W. (Mr. D. O'Brien), Bachelor's Point (Donnelly), Cuckiemar (Stanbridge), Cross Blinds (Cooney), Mal-Joby (A. Sheden), Pommier (Mr. Rayson), Rosso (Kavanagh), Bridey Rose (Ansell). Off 3.31 (Winner trained by Riggs.)

Betting.—"Sporting Life"—5 to 4 agst. GOLDSMITH, 5 to 2 Tibet, 100 to 7 any other.

"Sporting Chronicle"—5 to 4 agst. GOLDSMITH, 5 to 2 Tibet, 100 to 6 Despote, 100 to 7 any other.

Won by a length; a bad third.

SPORTING PARAGRAPHS.

At Mrs. Croker's Glencairn Stud, on the 3rd inst., Orlinda, by Orby—Blakestown, by Lesterlin, dropped a colt foal to Fetrazma.

Mr. H. E. B. Wilkins, of Kent, has accepted an invitation to referee the International Rugby match between France and New Zealand.

The Fingal Harriers have received permission from the L.M.S. to hold a Point-to-Point Meeting on Monday, 2nd March.

Owners and trainers are reminded that entries close to-day for the Madrid Plate and Waterford Plate; also the Irish Grand National Steeplechase, the Flat Rath Stakes at the June Meeting, and the Turf Club Cup at the September Meeting.

Entries for all races at Co. Down Hunts' Steeplechase Meeting, at Downpatrick, Derby Hurdle Stakes, and National Trial Steeplechase at Mallow March Meeting, and second entries for Punchestown Maiden Plate close to-day.

W. Jones has taken stables at Bilton, Rugby, where he is to train several horses that are going over from Ireland. In India Jones trained over 30 winners for the Rajah of Rajpeepla, including Sir Hari Singh, including 16 winners at the Poona Meeting.

Sir Edward Edgar purchased Don Quichotte II. for 400 gns. in Paris two seasons back. The gelding was bred in Ireland, but went to race in France. He took part in 19 races, one winning the Novices' Steeplechase at Derby points to us being an even better horse with another year over his head.

The United States Golf Association have decided after all not to introduce a new standard golf ball, as had been intended, this month. The American standard ball is at present limited to 1.62 inches with a minimum diameter of 1.62 inches and a maximum weight of 1.55 ounces. The new proposal, consideration of which has now been deferred for twelve months, was to increase the size to a minimum diameter of 1.68 inches and to decrease the weight to a maximum of 1.55 ounces.

OFFICIAL SCRATCHINGS.

NEWBURY MEETING.

Sefton Steeplechase—Ardaile, Master Billie.
Winchester Steeplechase—Mount Etna, The Sheriff.
United Services' Cup—Red Standard.
Modegate Hurdle Race—Isle of Wight, Agincourt, George Drake, Roi Rouge.
Lambourne Selling Hurdle—Sarpon.
Royston Selling Steeplechase—Canny Knight, Weyhill Handicap Hurdle—Senorrott.

HURST PARK

TO-DAY'S PROGRAMME AND SELECTIONS.

Some quite good-class racing is promised at Hurst Park to-day, where the New Year Hurdle is the chief attraction. With the going as it is, I shall not expect Boddam to attempt to carry his 12st., in which case I like King Pippin, Crock Hill, and Old Nic. The first-named appears attractively handicapped, though he is not the horse he was. On the previous Hurst Park form Crock Hill would appear to have the beating of Old Nic, but I shall expect the last-named to have improved, as it was his first outing after an operation. He will appreciate his light weight on the heavy going, and should about win. For the January Steeplechase I like Beggar's End. Selections:—

Amateurs' Steeplechase—Cash Box.
Cardinal's Hurdle—Postle's selected.
Walton Steeplechase—Kersi.
New Year Hurdle—Old Nic.
January Steeplechase—Beggar's End.
Mole Hurdle—Imprudence.

1.0—AMATEURS' HANDICAP STEEPLECHASE of 150 sovs. Second receives 25 sovs. and third 15 sovs. 3 m. 180 yds.

				Age st. lb.
LEE BRIDGE (Mr. R. G. Shaw)				
ARDONIAN (Maj. Mocatta)	...	E. Bennet a	11	2
	(The above have arrived.)			
BEN CRUCHAN (Mr. W. E. Whitbread)				
		S. Bennet a	12	13
THE BLEEKA (Mr. M. V. McKevitt)				
		G. Poole a	12	10
GEM (Mai. G. V. M. Norris)		S. Bennett a	12	6
ARDGOUR (Mr. W. Payne)		G. Bennett a	12	4
DWARF OF THE FOREST (Mr. H. Kennard)				
		S. Bennet a	12	3
LIBRETTO (Capt. A. K. Trail)		W. Payne a	12	2
WHITE RONALD (Mr. Bromley-Davenport)				
		G. Poole a	12	0
LIGHTFOOT (Mr. Brownhill)		W. Payne a	12	0
NAVARA (Baroness Eesdon)		Lay a	11	9
PICTURE HALL (Mr. G. W. M. Lee)				
		Private a	11	6
CONDOR (Capt. R. Staniforth)		Woodland a	11	3
LITTLE WAVERLEY (Mr. J. F. Norris)				
		Private a	11	2
CASH BOX (Mr. R. H. Allen)		Woodland a	11	0
KING PIPPIN (Mr. Stoneham)		Stonehill Private a	10	10
THE LOUT (Mr. G. Woodland)		Dawe a	10	10

1.30—CARDINAL'S SELLING HURDLE RACE of 200 sovs. Second receives 5 sovs. Winner to be sold for £250. 2m.

				Age st. lb.
GOLLY-EYES (Mr. F. Hartigan)				
		F. Hartigan a	12	2
SANTAVON (Capt. A. M. Kerr)		Rathe a	12	2
HIS EXCELLENCY (Mr. Bromley-Davenport)				
		Beatty	6	11 11
SOUTHOVER (Sir H. Bird)		Hammond	4	10 9
SKYSTAR (Mr. R. C. Huggett)		Wilson	5	11 6
MAGNNTA (Mrs. Saunders)		Clement	4	10 9
	(The above have arrived.)			
BROWNSTOWN (Mr. G. N. Bennett)				
		G. Bennett a	12	2
ENVOY (Mr. H. A. Brown)		E. Bevan a	12	0
PRETTY CURLY (Mr. T. Hartigan)		C. Young a	12	0
HOLLY JOLLY (Mr. G. Hilditch)		Saville a	12	2
THE JESTER (Mr. J. Gubbins)				
		F. Piggott a	12	2
BARRACKTON LAD (Mr. J. A. Dalgan)				
		G. Bennett a	12	2
MILTON (Mr. G. C. Poole)		G. Poole a	12	2
FRILLS (Mr. G. C. Bewley)		G. Poole a	12	2
TROIKA (Mrs. C. Stevens)		Stevens a	12	2
ALLISTER (Mr. J. Wootton)		Second	11	12
CRUISER ARC (Mr. D. Dale)		Dale	11	11
FAIRY PRIESTESS (Mr. MacMullen)				
		Private a	11	11
GOLDEN DUKE (Mr. T. Richardson)				
		J. N. Bell	11	11
CASTLEBRAGH (Mr. G. S. L. Whitelaw)				
		Hammond	6	11 11
BALLINGARRY (Mr. S. Wootton)		Wootton	6	11 11
SKIAS (Mr. G. Dullet)		Duller	5	11 11
VENETIAN ROSE (Mrs. T. Greenwood)				
		Allden	5	11 8
BROWN POM (Mr. G. Cooper)				7
LEASTER (Mr. J. Kennedy)		Second	5	11 8
ESPINO (Mr. G. N. Bennett)		G. Bennett	5	11 0
MAY B. (Mr. W. H. McAlpine)		G. Poole	4	11 0
THE JUDGE (Mr. J. Templeton)		Powell	4	11 0
EXECUTIONER (Mr. H. M. Sicbert)				
		Powell	4	11 0

2.0—WALTON SELLING HURDLE STEEPLECHASE of 200 sovs. Second receives 30 sovs. Winner to be sold for £250. 3m. 180 yds.

				Age st. lb.
SOUTHERN GLEAM (Mr. C. Pigott)				
		C. Pigott a	11	12
MARTES (Mr. Mestwen)		Powell a	11	9
HEATHENCOTE (7lb. ex.) (Mr. R. Farrell)				
		Payne a	11	7
	(The above have arrived.)			
MASK MAN (7lb. ex.) (Mr. Dalgety)				
		Butchers a	13	0
ST. GEORGE II. (Mr. Benson)		Hyams a	12	6
HARD NAILS (Mr. Hamilton)		Hamilton a	12	6
CANNY KNIGHT (Mr. Rich)		Private a	11	9
BALLYNOE (Mr. R. D. Johnson)		Bailey a	11	7
CRAGGIE ROCK (Mr. T. Hartigan)				
		Young a	11	7
SQUARE CUT (Mr. G. S. L. Whitelaw)				
		Hammond a	11	6
OUTLAW (Mr. W. Parsonage)		Nugent	10	7
BROKEN WAND (Mr. A. Law)		A. Law a	10	7
SOUTHERN LASS (Mr. R. H. Bartholomew)				
		Nugent a	10	12
KAREL (7lb. ex.) (Mr. Eaton)		Willett	6	10 12
ROISEL (Mr. Powney)		Powney	6	10 11
THE ANTELOPE II. (Mr. D. W. Methuen)				
		Powell a	10	7
BARNEY (Mr. C. Morris)		Davey	10	7

2.30—NEW YEAR HANDICAP HURDLE RACE of 300 sovs. Second to receive 35 sovs. and third 15 sovs. 2 m.

				Age st. lb.
RODDAM (Mr. A. H. Tonbeni)				
		R. Turner	6	12 10
CIVIC GUARD (Mr. Kershaw)		Anthony	6	12 3
BORDER RANGER (Mrs. H. Cosgrove)				
		Young	5	11 6
KING PIPPIN (Sir Francis Pryce)		Gilbey	5	11 6
SIMON'S LIGHT (Mrs. Jones)		Orbell	5	10 11
OLD NIC (Sir Henry Bird)		Hammond	5	10 10
	(The above have arrived.)			
EMPHATIC (10lb. ex.) (Mrs. McKenna)				
		Smithwaite	6	12 7
ARGO (10lb. ex.) (Lt. Lordesborough)				
		Smithwaite	6	12 07
RED OR (Mr. Bartholomew)		Kelly	6	11 7
HERNE THE HUNTER (Mrs. H. Forshaw)				
		Weatherill	5	11 7
PERAHARA (Mr. H. Collins)		G. Bennett	5	11 2
HIGH FURZE (Ld. Rosebery)		Jarvis	5	11 2
FIRBOLG (Mr. Hall)		Hall	5	11 0
CROCK MILL (Capt. Davey)		Goby	4	10 13
DARK DAVID (Mr. C. M. Hennessy)				
		Hennessy	5	10 0

3.0—JANUARY HANDICAP STEEPLECHASE of 200 sovs. Second receives 25 sovs. and third 10 sovs. 2 m. 310 yds.

				Age st. lb.
BEGGAR'S END (Ld. Queenborough)				
		Gore a	12	6
NR. MADCAP (Mrs. C. Jones)		Newey	11	12
GLANMORE (Ld. Egmont)		McDougal	5	11 4
	(The above have arrived.)			
ARDIOUS (7lb. ex.) (Mr. Bromley-Davenport)				
		G. Bennett a	13	1
MAXTOI (Mr. Eric Platt)		F. Hartigan a	12	10
TUDOR (Lt. Kingston)		Gore a	12	10
CHICAGO (Mr. A. E. Aston)		E. Doyle a	12	0
MITCHELLS (Capt. Ainslie Wigram)				
		Nightingall	11	6
KNOCKCROGHERY II. (Mr. H. A. Brown)				
		G. Bevan a	11	6
WEE LADDIE (Capt. H. C. Davey)		Goby	5	11 6
HEAD MASTER (Mr. T. W. Nightingall)				
		Nightingall a	10	13
CARROLSTOWN (Miss W. G. Knight)				
		Scott a	10	13
ST. ENDAS (Miss O. R. Black)		Stanley a	10	13
PREDIAL (Mr. P. Goodman)		Whitaker a	10	9
RANTER (Mr. W. F. Larkin)		Larkin a	10	9
PETER THE PIPER (Sir Edward Hulton)		Whitaker a	10	9
	(The above have arrived.)			
PREDIAL (Mr. P. Goodman)		Whitaker a	10	9
FINE YARN (Mrs. C. Stevens)		Stevens a	10	0

3.30—MOLE FOUR-YEAR-OLD HURDLE RACE of 300 sovs. For four-year-olds only which, at closing, have not won a hurdle race. Second 35 sovs. and third 10 sovs. 2m.

				st. lb.
CLOTH OF GOLD (Mr. J. Baylis)		T. Leader	11	0
BENNY GLOW (Mr. D. Persse)		Gore	10	7
	(The above have arrived.)			
MAY B. (Mr. W. H. McAlpine)		C. Poole	11	0
TUTANKHAMEN (Mr. H. M. Sicbert)				
		J. N. Bell	11	5
IMPRUDENCE (Mrs. Cornelius)		Larkin	11	0
GOLDSMITH (Mrs. N. Brownlee)		Higgs	11	0
CLINCH (Mr. S. Wootton)		Coolthwaite	11	0
WANDERING MONK (Mr. Anson)				
		W. Nightingall	10	7
IRISH CHEDDAR (Mrs. D'Arcy Bakery)				
		Martin	10	7
GREAT SPAN (Mr. M. D. Blair)		Private	10	7
GRANGE LANE (Mr. M. D. Blair)		Private	10	7
NORTH HAM (Mr. H. G. Bradford)		Bradford	10	7
FARINA (Lord Cawley)		Powell	10	7
JAUNTING CAR (Mr. Barnett Cohen)		Barlow	10	7
PENDOR (Sir Edward Zdgar)		Whitaker	10	7
FERDIE (Mr. W. Gilliatt)		McGrath	10	7
BILLY RECK (Mr. W. L. Green)		Gwilt	10	7
SINSAMA (Mr. T. Tresson)		Rimell	10	7
WYNDHAM (Mr. J. Hutton)		Poole	10	7
PASHA (Mr. Sol Joel)		Earl	10	7
ROCKET (Mr. R. D. Johnson)		Johnson	10	7
HIGH COURT (Mrs. F. M. Lloyd)		Anthony	10	7
SEEKER (Mr. P. M. Lofthouse)		Roberts	10	7
QUENTIN ARD (Mr. H. J. Newman)		R. Piggott	10	7
MARIOTA (Mrs. H. Nugent)		Nugent	10	7
FLINT STONE (Mr. Eric Platt)		F. Hartigan	10	7
PALERMO (Mr. Rayson)		Rayson	10	7
POMME-DE-TERRE (Mrs. Rumsey)				
		T. Leader	10	7
SOLAR ECLIPSE (Mr. D. Shuter)		Smyth	10	7
GRANDAU (Lady Westmoreland)				
		Westmoreland	10	7
HARRISH (Mr. C. W. S. Williams)		Spiller	10	7
CLARONIE (Sir Ernest Wills)		De Winton	10	7
ROCKING HORSE (Sir Ernest Wills)		De Winton	10	7
MERRY MINSTREL (Sir Mathew Wilson)				
		W. Nightingall	10	7
WITNESS (Mr. S. Wootton)		Woolton	10	7

HUNTING.

HUNTING APPOINTMENTS.

THE WARD UNION.

		Hour.
January.	Meet.	
Friday.....	The Hatchet	1.30
Saturday, 17th.....	Palmerston	11.0

THE KILDARE.

Thursday, 15th.....	Dunlavin	11. 0
Saturday, 17th.....	Celbridge Kennels....	11. 0

THE MEATH.

Thursday, 15th.....	Tankardstown	11. 0
Friday, 16th.....	Kilsaran	11. 0

BRAY HARRIERS.—To-day, Powerscourt Arms (Orlery); Saturday, 17th, Cabinteely. At 1.30.

FINGAL HARRIERS.—Friday, 16th, Nag's Head, at 12.0.

WATERFORD HOUNDS.—Change of Meets.—January—Friday, 16th, Nicholstown; Tuesday, 20th, Gulleagh Cross; Friday, 23rd, Dunhill. Meet at 11 o'clock.

COUNTY LIMERICK HOUNDS.—January—Monday, 19th, Clarina; Wednesday, 21st, Castle Howard; Friday, 23rd, Frankford Gate; Monday, 26th, Four Elms; Wednesday, 28th, New Bridge; Friday, 30th, Garryglas; February—Monday, 2nd, Patrickswell; Wednesday, 4th, Adare; Friday, 6th, Holy Cross; Monday, 9th, Croom; Wednesday, 11th, Bruree; Friday, 13th, Mount Coote. Meet at 11 o'clock.

WARD UNION.

(FROM OUR CORRESPONDENT.)

In fine, bright weather a very large field were in attendance at Kilrue on Saturday, when, although scent was very poor and hounds could only hunt slowly, a long enjoyable hunt ensued. Enlarging at Peacocks-town, the hunt started at a smart pace by the Lough of Ballyhack to Grange, crossing the Ratoath road, and running by Bracket Gates, across the Kilrue lane, into Rallestown. At a slower pace the line was carried on by the Hills of Kilbride into Dardistown, and though quite close to their quarry here, the pack could only puzzle out the line, until coming to a complete check by Chamnon Bridge. Recovering the line by Baytown, they hunted slowly through Ballymacarney before checking again, and being held forward into Irishtown, the line was worked out through Mr. Monk's farm and parallel with the Dublin road to The Ward, where the pack threw up at the river. Recovering the line up-stream, where the stag left the water, they hunted away at an improved pace by Cherryhound to Hollywoodrath, and, after running through the demesne, the stag was viewed crossing the Kilbride road by Hollywood church. Being quickly held forward on his line they were able to press him by Larch Grove to Kilmartin and bring him to bay in the old quarry on Mr. McEvoy's farm, where a safe capture was effected, after two hours' continuous hunting.

LOUTH HOUNDS.

(FROM A CORRESPONDENT.)

Saturday, 10th, Churchtown—Churchtown gorse, which had been cut down and fenced a couple years ago, held a brace. Getting away at the bottom of the hill, hounds ran right-handed over the road into Rogerstown, then back under the covert into Preslanstown along the bog, then back again into Rogerstown, and by Hollystown, where hounds were beaten after a twisting hunt of 55 minutes. A fox was hollaed away from the Wilderness at Coolderry just as hounds were being put on, and they started to run hard through Coolderry over the road to Lagan Bridge on to Mullusty, where a cur dog caused some delay. Getting the line again, hounds ran on by Annabean and along the bank of the River Clyde up to Aclint Bridge, where they crossed the river. Then bearing left-handed they hunted over the Ardee road, and went on by Rheastown and Knock Abbey to Rathbody, where they ran out of scent, after a good hunt of 1 hour 20 minutes, making a 5 mile point.

THE CARLOW HOUNDS.

Saturday's meet at Fenagh House preceded a fine day's fox hunting. Drawing Fenagh gorse a fox was soon on foot, who lost no time in getting away, and passing to the left of the front gate, almost under the huntsman's feet, he faced for Ballydarton, where he ran to ground in a well-known earth in the fox covert, and had stopping ruined our chance of what might have been a good thing. Ballydarton hounds jogged on to Carrigbeg, drawing Fenagh again without success en route. Carrigbeg being tenantless to-day, Newtown was the next draw. There hounds soon found in the wood, and breaking down-wind without delay our fox crossed the Cocks road, and trying a well-known sewer under Mr. Griffith's house, Reynard headed as if for Knockthomas, but turning sharp to the left, hounds favouring the right-hand, swung on over Mr. Corcoran's Knock of Ballytarana. Over the high ground here hounds did not delay, but carrying a good head pressed on over Mr. Peter Byrne's fields, and leaving this behind them raced on over Graigue-a-lug up to the demesne wall of Killballyhue. For the last half mile it had looked as though Kellistown was to be our fox's goal, but hounds headed here to the left-handed, and hounds re-crossing the Milford road ran hard over Mr. Norton's farm of Ballyloo and on again at a great pace over Ballyryan. Crossing the road close beside Nurney village hounds threw nearly all the pack just here, it was, however, but a momentary delay, for soon they were rattling their fox over Mr. McGrath's farm on into Garryhundon. Not pausing here, it was a stiff task to keep with hounds as they raced across the big fields to the right of Garryhundon House and up through Regan's Knock. Crossing the Ballyloo road for the second time this good hunt was approaching a finishing time, as hounds ran at undiminished speed over the good going of Knockthomas and Ballyboley. Over the Nurney road we got a view of the little red rover half a field in front of the pack as they passed under Mr. Griffith's house. A few more fields and hounds were coursing their fox from scent to view, and pulled him down after a great hunt of 3 hours 20 minutes, the roll-call at the end showing all hounds on.

Waterline, 77 and 78 Dame street, Dublin, HUNTING BOOTS, LEGGINGS SPECIALIST.

SOME HUNTING MEMORIES.

(BY AN EX-MASTER.)

When I was given the Tipperary country in 1886 there were only few strong coverts, and foxes were not numerous. The result was that many runs were good. For instance, I can remember that three times in one season we ran from Ballylusky to Grove Wood, a seven-mile point, and from Garrancole to many points well in the Kilkenny country. This was usual, and once almost up to the Queen's County border, on the Ballykealy hills, passing over the Steeple Hill at Kilcooley, and by Tally-Ho Wood to Johnstown.

Mr. Herky Langrishe hunted the Kilkenny Hounds then, and I was never sure whether he was better at that than sailing a

FINANCIAL NEWS AND NOTES.

MARKETS AT A GLANCE.

TUESDAY NIGHT.

STOCKS AND SHARES :—

London Markets steady, with weak spots.

Dublin Stock Exchange quiet — Bank dividends increased.

National Loan, 92½.

Manchester Textiles easier.

Birmingham Motor Shares weak.

New York Stock Market firm.

BANK OF ENGLAND RATE	4	per cent.
SAME DAY LAST YEAR	4	„
IRISH BANKS RATE	5	„
DO., DEPOSIT RATE	2	„
LONDON DAY-TO-DAY LOANS...	4-3	„
DO., CALL MONEY	2	„

IRISH STOCK EXCHANGES.

DUBLIN.

BANK DIVIDENDS INCREASED. BANK STOCK A BUOYANT FEATURE. BREWERIES AND DISTILLERIES FLUCTUATING. TEXTILES AND TOBACCOS LOWER.

The tendency to secure profits was mainly responsible for a set-back in prices on 'Change yesterday. Business was at times fairly lively, but occasionally the narrow state of certain markets was the chief cause for price fluctuations if selling or buying orders were pressed. Government National Loan was dull, but closed over the initial price. British Funds show nearly general improvements, but War Loan 5 p.c. Stock was weaker. Bidding for Bank of Ireland Stock was influential and well sustained, and the price firmly responded to the splendid dividend statement. Irregular prices are shown in Breweries and Distilleries. Distillers (Scotch) were depressed on sales to secure profits and, possibly, delay in amalgamation ideas recently rumoured. Guinness fluctuated slightly. Dublin Distillers Ord. were realised steadily to secure profits, but the Pref. were good and rose further. Dunnville lost a little of the recent buoyant tendency. Marconis were again quietly absorbed, but Radios were less firm. Home Rails scarcely moved, with Great Southern issues chiefly dealt in. Dunlops and Parent Tyres were quiet and practically without feature. Drapery shares were the turn harder. Textiles and Tobaccos fell back on profit-taking, with a little fresh buying at the lower levels.

Government National Loan fell ⅛ to 92, and then recovered to 92½, and the Deed Stock fell back ¼ to 91¾, while Compensation Stock repeated 90.

British Funds were busy. War Loan 5 p.c. fell ⅛ to 101¾ ⅞, but Consols rose ⅛ to 57⅜. War Loan 4½ p.c. ¼ to 97¼, Funding Loan ⅛ to 89⅜, Irish Land 2½ p.c. ⅜ to 58⅝, and the 3 p.c. Stock ¾ to 64¼.

Dublin Corporation Stock repeated 69¼, and Belfast 3½ p.c. (1940) realised 77.

In Banks Bank Stock was good at 294½ 5 6, the latter a rise of 2 points. Nationals eased ½ further to 20½, while Munster and Leinsters repeated 6⅞.

Among Breweries and Distilleries, Distillers fell 4s. 6d. to 57s., Dublin Distillers 2s. 6d. to 45s., 44s. 6d., 44s., 43s. 6d.; but the Pref. rose 4s. 6d. to 90s. and 92s. for odd lots. Dunvilles rose ½ to 13¼, and later a further 5s. to 15½. Guinness eased ⅛ to 49½, but the Pref. rose ⅛ to 114⅛. Threlfalls Brewery 5s. Ord. realised 55s.

Marconi Ord. repeated 32s. 9d. Radio Common fell ⅛ to 13⅛, but the Preferred rose ⅛ to 10⅛.

Home Rails were little changed. Great Northern fell ½ to 54¾ and Great Southern Ord. ¼ to 37, but the Pref. of the latter repeated 48 and the Guaranteed 56, while the Deb. Stock rose ½ to 56 6½.

In Tramways Dublin United Ord. repeated 6½.

Parent Tyre Ord. rose 3d. to 19s. 6d., but the Pref. fell 3d. to 14s. 6d. Dunlop Rubber Ord. realised 10s. 6d. 10s. 7½d., thus showing no change.

Alliance Gas repeated 6¼ and the Deb. Stock 6¾.

Among Drapery Shares, Arnott Ord. repeated 82s. 6d. and the Debs. 6½. McBirneys were nominally 1s. higher at 5s. to 7s. 6d. A broken lot of Walpole Bros. Pref. gave way 1s. to 74s.

Among Manufacturing Shares, British-American Tobacco fell 1s. to 111s., but Imperials, after falling 6d. to 88s. 3d., later were bid up to 88s. 9d. Bradford Dyers fell back 1s. to 86s., Jeffers 4½d. to 68s. 10½d., and Coats 3d. to 64s. 7½d., 64s. 9d., 64s. 7½d. Courtaulds fell 4d. to 72s. 3d. 72s. and Listers 6d. to 36s. Lever Bros 7 p.c. rose 1½d. to 21s. 4½d. and the 5 p.c. 2d. to 21s. 3d. Vickers Pref. rose 9d. to 17s. 3d. and Brunner Mond Shares 2s. 3d. from last marking here to 41s.

In Trading, etc., Burke Debs. fell ⅛ to 8¾, A Millar and Co. Pref. 1½d. to 12s., and Chartered 6d. to 21s. 21s. 1½d. *Irish Times* Pref. again realised 67s. 6d. Irish Civil Service rose 1½ to 21½.

Other business done included Mexican Eagle Oil, which rose 6d. to 16s. 6d. British Controlled Common realised 18s. 7½d. 18s. 6d., and the Preferred changed hands at 19s.

BUSINESS DONE AT ALL SESSIONS.

Transactions for cash marked "c."

Nat. Loan....(92½) 92	Dunlops ...(10 7/8)	*10/6
Do. Deed.....(92½) 91½		7/6
Compensation Stock	Alliance Gas.....(6¼)	6¼
(90) 90	Do. Deb.....(6¾)	6¾
Consols .....(57⅛) *57⅞	Arnott Ord...(82/6)	82/6
4½% War Loan..(97) 97½	Do. Deb.....(6¾)	*6¾
5% War Loan	McBirney..(5/3)	5/-
(101⅛) 101⅜	Walpole Bros.(75/-)	74/-
Fund. Loan...(89½) 89⅞	Bleachers..(69/3)	68/10½
2½% Land Stk.(58⅝) 58⅝	Brad. Dyers.....(87/6)	86/-
3% Land Stock.(63¼) 64	Coats .....(64/10½)	64/7½
Belfast 1940 Stock 77		79 7/8
Dublin Stk...(66½) *66¾	Courtaulds	
Bank of Ireland	(72/4½)	72/3 *2/-
(294) 294½ 5c 6c	Lister Ord.	36/-
Mun. & Lein.....(64) 64	R.A.T. .....(112/-)	111/-
National .....(92½) *92½	Imp. Tob. (89/-)	88/3 /9
Distillers Ord.(61/6) 57/-	Brunner Mond	
Dublin Distillers	(38/9)	41/-
(46/-) 45/- 45/4- 3/6	Bryant & May.....	55/3
Do. Pf..(87/6) *90/- 2/-	Denny Pref....(9¾)	9¾
Dunvilles..(13¾) 13¾ *¼	Lever 7% ..(21/3)	*21/4½
Guiness .....(49½) 49	Do. 5% ..(21/1½)	*21/3
Do. Pref.....(114) 114	Vickers Pref.(16/6)	17/3
Threlfalls Brewery..8/6	Burke Deb.....(6¾)	6¾
Marconi Ord.....(32/9)	Miller (A.) Pref.	12/- x.d.
Radio Common 13⅛	Chartered	
Do. Pref.....(10⅛)	(21/7½)	21/- /4
G.N. Ord.....(55) *54	Civil Ser. Bldg.	(19¾) 21¼
G.S. Ord.....(37¼) *37	*Irish Times*	
Do. Pref.....(48) 48		(67/6) 67/6
Do. Guar.....(56) 56	Brit. Cont. Oil..	18/7½ /6
Do. Deb.....(66) *66	Do. Pref.	19/-
Dublin Trams..(6¾) *6¾	Mex. Eagle Oil.....	16/6
Parent Ord...(19/3) 19/6		
Do. Pref...(14¾) *14¾		

* Odd lot, b bid, a asked.
(Last business done given in parentheses.)

IRISH BANKS' RATE.

Discount	5 p.c. 5th July, 1923.
Deposit	2 p.c. 5th July, 1923.

STOCK EXCHANGE SETTLEMENTS.

Mining contango day.....	Jan. 19 | Feb. 2
General contango day.....	Jan. 20 | Feb. 3
Ticket day	Jan. 21 | Feb. 4
Account day	Jan. 22 | Feb. 5

BELFAST.

Belfast Exchange was not so active yesterday. War Loan changed hands at 101⅜, 101¼, 101⅛ and 101⅛. Guaranteed Irish Land Stock was done at 59. In Bank shares, Northern Bank 10s. Ord. were done at 24½, and the "A" shares at last price, 5½. Belfast Corporation 3½ p.c. 1940 Stock was dealt in at 77½. In Industrials, a transaction in British Cotton and Wool Dyers at 9s. on 12th inst. was marked. Coats changed hands at 65s., and Courtaulds at 71s. 9d. Lever Bros. 7 p.c. Preference brought 21s. 4½d., and Lever 7 Deferred 21s. 3d. Dunlop Rubbers were dealt at 10s. 6d. and 10s. 7½d., Maypole Def. at 6s. 6d., and British American Tobacco Ord. at 111s.

PROVINCIAL EXCHANGES.

MANCHESTER.—Textiles rather quieter, with some loss of ground. Yarns—Spots, 63-6d. Pref. 12/9-19/-; 2/3-32/9; Calicos, 39/3-39/6; Pref., 12/9-19/-; Dyers, 85/86-; Pref., 20/-20/6; Cottons, 65/6-67/6; Pref., 19/6-20/-; Spinners, 60/-60/6; Pref., 19/6-19/9; Slubbers, 8/9-9/-; Coats, 64/-65/-; Ship Canal, 84-81; Pref., 21-21; Velveta, 31/9-32/3.

BIRMINGHAM.—Some weakness shown. Rolls-Royce fell sharply, following annual meeting. Singers, Humbers, Swifts, weakened. Rovers harder. Dunlops finished firmly. Austins, 5/6; Debentures, 86; Biscuits 27/6; Compressis, 3/6; T.D., 5/9; Enfields, 27/6; Humbers, 53/-; Napiers, 26/6; Pref., 20/-; Rovers, 55/-; Singers, 35/6; Standards, 46/3; Swifts, 9/-; Triumph, 27/6; Vauxhalls, 6/3; Dunlops, 10/9; Parent Deferred, 40/3.

LONDON STOCKS STEADY.

SOME WEAK SPOTS.

The London Stock Markets were quite steady yesterday, as a whole, while the tone was somewhat brighter on the virtual cessation of Paris selling. Here and there, however, there were some dull spots, these being provided more especially by the Rubber and Tea share departments. A generally steady tone prevailed in British Funds, and overnight prices were, as a rule, repeated. Among War Loans the Fives dropped back the turn, finishing ¼ lower at 101¼. The 4½ p.c. Conversion Loan were steady at 97⅛, but the 3½ p.c. at 77⅛ showed a decline of ⅛, while the new issue at 5⅞ were ⅛ below the overnight figure. A very firm tone was manifest in Banks, and where altered higher levels were returned. Breweries were irregular. Distillers dropped further back to 2½, while Walker (John) Pref. at 23s. 9d. were 3d. down. Allsopp 5 p.c. Pref., on the other hand, gained a point to 87½. Among Newspapers, "Mirror" Ord. at 5⅞ were ¼ lower. "Mail" Debs. improved to 108⅞. Nitrates were firm to lower. Alianza shed ¼ to 21¼, while Santiago at 2⅞ were ⅛ down. Dunlops were firm, as were Parent Tyres. British-American Tobacco lost 6d. to 110s. 6d.

BRAZILIAN BONDS STRONG.

Brazilian issues provided the feature in Foreign Government Stocks, and at the close of the day some good increases were recorded. The 4 p.c. 1889 at 46 were a point to the good, while rises of a point each were marked in the Funding Bonds and the 5 p.c. Funding 1914 to 85 and 78 respectively. French Loans were steady. Greek Sevens marked 40½. Peruvian issues were inclined to droop. The Ord. dropped ¼ to 5¼, but the Pref. and the Debs., after being lower, recovered and finished unaltered.

RAILS FIRMER.

An extremely steady tone was manifest in Home Rails, and, with one exception, overnight prices were repeated. The only change marked on the day was a fall of ¼ in North-Eastern Def.-Ord. to 31½. Undergrounds were firm at overnight levels.

A slightly firmer tone was noticeable in Colonial and Foreign Rails. Grand Trunk Pacific 4 p.c. Debs. moved to higher levels, the final quotation being 2 points better at 56½. Canadian Pacifics were steady and without change. Buenos Ayres issues were quiet, final prices being much the same as before. Central Uruguay put on ¼ to 72. Entre Rios Ord. at 34 were also ¼ higher, while the 6 p.c. Cum. Pref. remained at 87. Mexican Rails were steady. San Paulo Ord. further improved to 171½, or a point up on the day. Cordoba Centrals were again slightly easier, the Ord. dropping ¼ to 17¾. The 1st and 2nd Prefs. were both held.

OIL SHARES QUIET.

In common with other speculative departments of the Stock Exchange the Oil share market had a quiet appearance during the early hours of yesterday. So far as this section was concerned, this was hardly surprising, there being naturally some hesitation in opening new commitments, following the setback in the leaders on Monday. Among the recognised leaders Shells, relieved of Continental selling pressure, took an upward turn Royal Dutch also came into demand, and following a steady business, registered a recovery of the amount lost on the preceding day. Anglo-Persians and Burmahs met with a fair amount of support, and improved, but Mexican Eagles, in which business remained on an extremely small scale, had an easier tendency, and Anglo-American receded. Active attention was once more devoted to Venezuelans. British Controlled, which, like other favourites went easier during the early hours, met with a strong demand in the afternoon, and registered a further improvement. V.O.C. Holdings, which also had a none too bright appearance in the morning, were bid for later and closed at an advance, the market in these shares being helped by the news of the bringing into production of a new well, R 15, in the La Rosa field, and the statement that R 12 is yielding an increased output. It is interesting to learn that a well on the Cruse property of the Trinidad Central has been brought into production, flowing at the rate of 1,500 barrels per day.

RUBBER SHARES DULL.

A weaker tone became evident in the Rubber share markets yesterday, while business was small. A fairly long list of alterations were marked at the finish, but they were, with few exceptions, in the downward direction. United Sua Betong slumped to 72s. 6d. or 5s. 9d. lower, while Sungei Krian Pref. at 34s. were 1s. 9d. down. Mooply Valley lost 2s. 7½d. to 25s. 6d., and General Ceylon at 44s., and Glenbervie at 30s. 3d., were both 2s. below the overnight quotation. Damansara shed 1s. 3d. to 15s., as did Grand Central to 22s. 3d. Highlands lost 1s. 1½d., the final quotation being only 40s. 9d. Rubber Trust were also lower, closing 9d. below the previous level at 34s. 10½d. Sepang Selangor dropped 6d. to 18s. 9d. Golden Hope, on the other hand, rose 6d. to 24s. 9d. Bukit Rajah at 23s. 10½d. were 4½d. higher, while Kombok at 3s. 3d. and Kepitagalla at 1s. 7d. were 3⅛ and 1d. higher respectively. Taiping closed slightly better at 1s. 11d. Glenaheil rose 3d. to 18s. 6d. The price of rubber fell to 18d. per lb.

TEA SHARES STILL WEAK.

An extremely dull tone prevailed in the Tea share market yesterday, while the amount of business transacted was on a very small scale. From the outset prices exhibited a tendency to dwindle, and with no support forthcoming, prices dropped further away. At the finish a long list of price changes were recorded, and they were, with very few exceptions, in the downward direction. Consolidated Tea and Lands were on offer, and at the finish a decline of 2 points was marked, the final quotation being no better than 73½. Amalgamated Estates and Assam Dooars were both heavy, the former losing 1½ to 41½ x.d., while the latter showed a decrease of a point to 53⅞. Assam Frontier also slipped back to 7½, or ½ lower on the day's business. Assam Consolidated shed 1s. 0½d. to 19s. 6d. x.d., while Borelli at 5½ were ½ down on the day. Jetinga Valley at 58s. x.d. marked a decline of 1s. 6d. Helen were extremely weak, finishing 2s. 9d. lower at 77s. Doom Doomas dropped 1s. 1s. 4d.; Longai Valley were a weak spot, the closing figure being only 43s. 7½d., or 5s. 1½d. lower than the previous closing level. Jokai also slipped back heavily, being 2s. 6d. down at 90s. 9d.; Jhanzie at 89s. 9d., and Jorehaut at 94s. were 2s. and 1s. 10½d. lower respectively. The only improvements recorded on the day were of 9½d. in Salaka to 40s. 8½d.; 6d. in Eastern Assam to 77s. 3d.; 3d. in Nedeem to 77s. 3d. x.d., and 1½d. in Deundi to 27s. 10½d.

INDUSTRIALS DULLER.

Miscellaneous and Industrial markets presented a much quieter appearance yesterday, and business was further restricted, dullness developing in the directions. Towards the close, however, a harder tendency was observable, prices finishing above the worst in several instances. Among Motors, Rolls-Royce gave way 2s. 6d. to 30s. Nitrates displayed little of interest. Movements in Bank Shares favoured holders of the latter, sellers were rather undecided. A further demand for Wm. Hollins raised the price 1s. 3d. to 22s. 6d., while Joshua Hoyles put on 6d. to 23s. Bleachers stiffened to 69s., and Sewing Cotton to 66s. 6d. Celanese hardened 1s. 9s. 3d., though Courtaulds left off a few pence lower at 72s., after having been 71s. 6d. at one time. Listers shed 3d. to 36s. 6d., business being recorded at 1 at down to 36s. 6d., and several other small declines occurred. Despite the satisfactory meeting, Rolls-Royce came on offer and fell 2s. 6d. to 30s. Elsewhere among Motors Rovers eased to 13s. 3d. Iron, Coal, and Steels showed dulness in places. Chinese Engineering fell ½ to 3½, but Weardale Def., Mond Nickel, J. Brown, and Palmer's Shipbuilding were all better. Shipping Securities showed to advantage. Furness Withys continued their upward movement to 36s. 6d., Court Lines put on 6d. to 34s., and rises of 1 took place in Cunard Pref. to 96 and in Royal Mails to 98½. Whiskey Shares remained dull, with Distillers a weak market. After being down to 55s. at one time, they recovered to 57s., though at that level they showed a loss of 2s. 6d. on balance. Buchanan dropped 9d. to 66s. 9d., but Walkers strengthened to 68s. 3d. Breweries were irregular. Allsopps Preds. rose 1 to 87½ ex div., and Ashbys ½ to 15, but in Foodstuffs, United Dairies gained 9d. at 36s. 9d. Imperial Pref., however, eased to 6s. 4½d. Tobaccos exhibited no decided tendency. News Shares were flat, *Daily Mirrors* losing ¼ at 5-16, and Associated Dailies ⅛ at 5⅞. There was again a good trade passing in Brunner Monds, and the price further advanced to 41s. Borax Def. strengthened to 44s. 9d., and United Alkalis put on ⅛ to 2½, though Salt Unions eased. Match issues were dull, Bryant and Mays easing to 55s. 3d., Swedish Match to 104½, and the "B's" to 10⅞. Oil Cakes further weakened to 25s. 9d. In the Marconi group Canadas eased to 4s. 9d.

CONSOLS, ETC.			
Consols.....	57⅜	4½% Conv. Ln.	97-97½
War Loan 5%..	101¼	Irish Land 3%..	58-58
Do. (Tax Free)	101-101½	Do. 2½%..	37½-38
Do. 4½% (Tax Free)	97-97½	do. 3½%..	64½-65
Funding Ln....	89⅜	do. 5%..	101-102
Victory Bonds..	101-101½	Local Loan..	69-69½
4½% Conv. Ln.	77⅞	Local Tax..	90-90½
		Indian 3½%	80-81

BANKS.			
Anglo S. Amer	7½	Hong Kong..	120-140
Anglo-Italian	15s-16s	Lloyds.....	43 0-44 0-43
Bank N.S.W..	40-41	Midland.....	87½-88½
Do. N. Z. ..	3-3½	Nat. Disc. II	93½ 3½
Barclays	85-85½	Nat Prov'l 4%	11½
Brit. S. Trade	1½-2	Nat Prov'l 5%	11½
Do. Overseas	5-5½	Royal of Can.	12-13
Can. of Com..	41-42	Union of Aust.	11½-12
Char. of India	20½-21½	Westminster	17½-18-3

COLONIAL GOVERNMENT STOCKS.			
Alberta 4½ 1942	85-88	Q'land 4 1940-50	88-93
Australia 5 p.c.	97-98	do. 5 1929-45	100½ 101½
do. 6 p.c.	106-108	do. 4 p.c. 1930-40	103 105
Brit. Col. 4½ 1941	97-99	S. Africa 4 Con.	80-82
Canada 4 p.c.	91-93	do. 5%	104-106
do. 4½ 1935-45	99-100½	S. Aust. 4½	90-92½
Cape 3½	62-64	do. 5%	100 102
Ceylon 4½	107-109	do. 5% 1945-47	105-107
Natal 4%	81-83*	do. 5% 1937-42	103-107
N.S.W. 4½ '27-9	98-100	Victoria 4 '60-90	83-90
do. 5½ 1957-47	105-107	do. 6½ 1919-23	100-3
do. 5% 1935-45	105-107	W.Aus. 4% '42-62	85-87
do. 4½ 1930-40	105-107	do. 5½ 1930-40	101-103
N. Zealand 4½	95-97	do. 5% 1933-43	103-105
Nigeria 8%	113-115	do. 6% 1930-40	103-5

FOREIGN BONDS.					
M.U.			M.U.		
Jan. 9.			Jan. 9.		
99½	Argentine, 1886	99	78	191*	
77⅛	Do. 5 p.c. 1909	77	78		
80	Do. 5 p.c. 1909	80	81		
83½	Brazil 4 p.c. 1889	45	46	+1	
83¼	Do. Funding 1908	84	85	+1	
22½	Do. 5 p.c. 1914	73	75	+1	
91⅞	Chinese 5 p.c. 1898	90	93		
78½	Do. 4½ p.c. 1898	78	80		
66½	Do. 5 p.c. 1912	67	69	−1	
106	Czecho-Slovak'a Bonds	101	102		
78¾	Egyptian Unified	78½	79½		
20	Do. Prefd.	18	20		
18	Do. 4 p.c.	15½	16½		
39½	German 5 p.c.	3	3½		
37⅞	Do. 4½ p.c.	3	3	−0 3/4	
87	Japan 4 p.c. 1905	85	87		
79½	Do. Ref. 4½ p.c. 1907	79	81		
92	Do. 6 p.c. 1924	90½	91½		
34	Mexican 5 p.c. '99	3	4	−0½	
47	Do. 5 p.c. 1904	4	5		
60½	Peruvian Corporation	58	59½	−¾	
101	Do. Pref.	100	101		
101	Do. Deb.	101	103		
27½	Portuguese 3 p.c.	4½	5		
104¾	San Paulo 8 p.c.	103	105		
91	Spanish 4 p.c.	87	88		
61¾	Uruguay 5½ p.c.	59½	61½		

BRITISH RAILS.					
108½	Great Western	108½	110½		
101½	Lon. Mid. & Scot. Ord..	101½	102½		
—	Do. 4 p.c. Pref.	81	83		
—	Do. 4½ p.c. Red. Pref.	87	89		
—	Do. 5 p.c. Red. Pref...	97	100		
—	Do. 4 p.c. Deb. 1925	93	95		
87½	Lon. North-East. 5 p.c. Pref. Ord.	82½	83½		
—	Do. Def. Ord.	31¾	32¼	−¾	
—	Do. 4 p.c. 1st Pref.	81	83		
—	Do. 4 p.c. 2nd Pref.	81	82½		
81¾	Metropolitan	79	81½		
—	Do. 5 p.c. Pref.	96	98		
85½	Do. District	90	92		
84½	Southern Pref. Ord.	84½	86½		
—	Do. Def.	24	25		
42	Do. 5%	41¼	42½		
42	Do. A	41¼	42½		
—	Do. 5 p.c. Red. Pref.	94	96		
—	Do. 5 p.c. Red. Pref. '26	93	95		
54¾	Underground Electric ...	54	55¼		
100	Do. Income Bonds	100	102		
108	Do. 5 p.c. Debs.	107	109		

COLONIAL AND FOREIGN RAILS.					
89	Antofagasta	89½	90½		
—	Argentine G.W. Ord.	70½	71½		
—	Bahia Blanca	73	84		
—	Brazil Railway Common.	15	16		
88½	Buenos Ayres Gt. S.....	88½	90½		
81½	Buenos Ayres and Pacific	81	82		
78	Buenos Ayres and W....	77	79		
108	Central Argentine	107	109		
73½	Central Argentine	71	77	+ ¼	
70½	Central Uruguay	71	72	+ ¼	
19¾	Cordoba Central	17¾	18		
—	Do. 1st Pref.	28½	30½		
24½	Do. 2nd Pref.	23	25	+ ½	
—	Entre Rios	33	34	+ ½	
—	Do. 6 p.c. Pref.	87	89		
—	Grand Trunk Pac. Guar.	56½	58		
—	Do. 4 p.c. Perp. Deb.	71	73		
—	Grand Trunk Pan. Deb.	55	57	+2	
26	Leopoldina	24	26		
65½	Mexican Rails	63½	65½		
25	Do. 1st Pref.	24	26		
15	Do. 2nd Pref.	13	14		
18	Mexican Nat. 4 p.c. ..	17	18		
2¼	Mexican Nat. 2nd Pref..	2	2¼		
167	Rio Janeiro Ord	166	174	+1	
89½	United Havana	89½	91½		

AMERICAN RAILS.			
—	Atchison	122	123
—	Baltimore	83	85*
—	Canadian Pacific	148	149
—	Chicago, Milwaukee	35½	36½
24	Erie	39½	40½
—	Do. 1st Pref.	47	49
—	New York, Ontario	26	28*
63	Southern Pacific	62	63
—	Do. Pref.	91	91*
—	Southern Railway	23	24
180	Union Pacific	138	140

TELEGRAPHS.			
24½	Anglo-American Def.	24½	24¾
1½	Marconi Wireless Ord...	1⅜	1½
1⅛	Do. Pref.	1⅛	1⅛
—	Do. Debs.	101	103
5⅝	Do. Marine	5	5½
—	Do. Canada	4½	5*
—	Oriental Telephone	4½	5
13½	Radio Corporation	12⅞	13⅛
10⅜	Do. Pref. (650)	10⅛	10⅜

BREWERIES AND DISTILLERIES.			
18/9	Allsopp 5 p.c. Pref. Shares.....	18/9	+¼
90	Do. 5 p.c. Pref.	90	92
—	Bass, Ratcliff 5 p.c. Pref.	90	92
49/6	Do. Ord.	49/6	50/-
493	Guinness	490	500
—	Do. Pref.	113	115
20/4½	Peter Walker Ord.	19/3	20/3*
2	South African Breweries.	2½	2¾
2½	Tennent Ord.	2½	2¾
224	Watney Combe Def.....	219	222

FOODSTUFFS AND STORES.			
26/9	Aerated Bread	1/-	1/-
26/9	Home & Colonial	1/-	1/- + ¼
23/6	Lipton	1/-	1/-
43/9	Maypole	1/-	1/-
47/-	Mackintosh (J.) (Pref.	20/3½	20/7½
6/10½	Maypole Def.	6/3	6/6
—	Meadow Dairy Ord.	3/-	3/-
—	Do. Pref.	20/-	20/-
—	Do. Debs.	103	103
—	Premier Cream	1/-	1/-
—	Sperling's Ltd.	1/-	1/-
2	Spratt's Patent	2	2¼
13½	Stores Ltd.	13	13½
1½	Van Den Berghs	1½	1⅝
—	Do. Pref.	1/-	1/-

IRON AND STEEL.			
15/6	Ashmore (W. G.)	15/6	15/3 +0/6
12/-	Cammell Laird	12/-	13/-
13/6	Dorman Long	13/3	14/3 −0/3
21/6	Ebbw Vale	21/-	21/-
11/6	Do. (18s. paid)	12/3	13/-
7/-	Pease & Partners	7/-	7/-
53/9	South Durham Steel	2½	2¾ − ¼
24/6	Siemens	1/-	1/-
9/9	United Steel	9/-	9/-
12/3	Vickers Ord.	12/9	13/9
—	Weardale Iron C.P.C....	1/-	1/-

LAND.			
—	Aboukir Land	19/6	20/6
10/6	Arcentine Northern Land	1/-	1/- + ⅛
27/6	Do. Southern Land ...	1½	1⅝ + ⅛
1/6	B.N.B. Land	1/-	1/-
1/6	Forrestal Land	1/-	1/-
5½	Hudson's Bay Ord.	5½	5¾
1/6	Niger Prof.	1/-	1/-
1/6	Nile Syndicate	1/-	1/-
27/6	Rio Negro Lands	1½	1½
3/-	Sudan Plantations	2½	2¾ − ⅛

NEWSPAPERS.			
6/-	Land Newspapers Def...	6½	6¾
—	Daily Mail Deb.	108½	109½ + ⅛
—	Daily Mirror Ord.	5	5⅛
4½	Sunday Pictorial Ord.	60/4½	62/6

NITRATES.			
21½	Alianza	21	22 − ½
79/9	Anglo-Chilian Nitrate ...	74/3	80/3
8½	Lautaro Nitrate	8	8½
1⅝	Lagunas Nitrate	1½	1⅝
2⅞	Liverpool Nitrate	2⅝	2⅞
3/-	London Nitrate	2/9	3/-
20/6	Rosario Nitrate	19/-	20/-
2⅜	Tocopilla Nitrate	2¼	2½
3	Santiago Nitrate	2⅞	3 − ⅛
15/6	Taracapa Nitrate	15/6	16/6 − ½

SHIPPING.			
14/6	Carmo Fleet	13/6	14/6
23/3	Court Line	23 4½	23 7½
20/9	Cunard Ord.	19/6	20/3
20/6	Do. Preferred	19/6	20/6*
34/6	Furness Withy	35/9	37/6
24/6	Do. Def.	24/-	25/-
97½	Royal Mail Ord.	97	100 +1

TEXTILES AND STORES.			
11/7½	Amalgamated Cotton....	11/6	12/6
47/9	Bleachers	47/6	49/-
68/9	Bradford Dyers	68/-	69/-
7/6	British Celanese Ord....	9 0½	9 3¼ +0 1¼
2½	Do. Ordinary	2½	2¾
62/9	Coats	3/-	3/-
71/6	Courtaulds	3/2	3/3
65/3	Darlings Sewing Cotton..	3/-	3/-
32/6	Fine Spinners	3/-	3/-
36/6	Listers	3/-	3/-
—	Linen Thread Ord.	1/-	1/-
34/9	Lister Ord.	3/-	3/-
—	Do. Pref.	1/-	1/-
—	Selfridges	1/-	1/-

MISCELLANEOUS INDUSTRIALS.			
35/9	Africas and East. Trade.	35/9	37/9
3/9	Anglo-Arg. Trad 1st Pf.	3/-	3/-
1/-	Associated Cement	1/-	1/- −0 3
16/3	Do. Pref.	15 6	16 6
16/3	Do. Def.	15 6	16 6
8/-	Brazilian Traction	8/-	8/- + ¼
27/9	British Portland Cement.	1/-	1/-
—	British Glass	3	3
13/6	B.S.C.	13	14½ −0 1½
24/6	British Oil and Cake....	24/-	24/6
—	Brit. Col. Electric Rail..	87	89
—	Do. Pref.	97	99
110/3	Brit.-Amer. Tobacco	109/6	111/- −0/6
32/9	Bruner Mond	40/6	41/3 +0/3
54/9	Bryant and May	55/-	55/3
—	De la Rue Def.	26/-	26/-
14/9	Dunlop Rubber	10	11 6
100	Do. Deb.	100	102
—	Do. Amer. Tyre Deb....	100	102
1/-	English Electric	1/-	1/-
—	Finlay (James) .....

ANDREW J. KEOGH'S SALES

AT 10 LOWER ORMOND QUAY,
ON FRIDAY, 23RD JANUARY, AT 1.30 O'CLOCK.

WELL-PLACED FULLY-LICENSED PREMISES,
55 & 56 TALBOT STREET.

FOUR DOORS FROM AMIENS STREET AND G.N.R. TERMINUS.

PER INSTRUCTIONS OF THE OWNER, WHO IS RETURNING TO U.S.A.

This imposing Property is held under Lease for a term of 99 years from January, 1875, at the yearly rent of £110 0s. 0d., adjusted to £106 12s. 6d., and contains two spacious shops, with continuous counter, enclosing elaborately appointed spirit bar, with roomy select bar, good lavatory accommodation on shop level, small yard, etc.; lofty cellarage.

The Dwelling, which has separate hall entrance, contains drawingroom, diningroom, 5 bedrooms, kitchen, bathroom, etc.

This high-class Property occupies an outstanding position in the most important North-East district of the City, adjacent to the Northern and D.S.E. Railway Terminus, an ever-busy thoroughfare, and in the vicinity where Licensed Houses changed ownership at very large figures. Amongst the special features may be reckoned a splendid Business Property, with commodious Residence, all in good order.

Poor Law Valuation, £125 0s. 0d.

Conditions of Sale from Messrs. LYNCH and DREERING, Solicitors, 12 Lower Ormond quay.

GERALD MORGAN, DECD. ADMINISTRATRIX SALE.

SUBURBAN FULLY-LICENSED PREMISES,
27 DOLPHIN'S BARN STREET.

LEASE 500 YEARS FROM 1911, SUBJECT TO £20 PER ANNUM;
ALSO WALLED-IN PLOT AT REAR, HELD UNDER YEARLY TENANCY AT £5 PER ANNUM.

These Premises consist of well-appointed Shop, large smokeroom, with concreted floor; good-sized bar parlour, draught beer and bottling stores, one having gate entrance from Rehoboth place. There is also an enclosed yard beside the bottling store, used for the storage of empties. The Dwelling, which has hall door entrance, consists of four apartments, bathroom, h. and c., and w.c. The great value of this lot is obvious from its very favourable business position, being as remarkably placed from other licensed premises, giving it the command of supply to an extensive area, a great thoroughfare, and a vast residential district, convenient to S.C.R. and tram service.

A considerable sum has been recently spent on permanent improvements and decorations, including up-to-date bathroom, electric installation, and convenient draught-porter store.

Particulars of trading and Cards to View from the AUCTIONEER.

Conditions of Sale from J. E. MACDERMOTT, Solicitor, 22 Nassau street.

ANDREW J. KEOGH, AUCTIONEER, 10 LOWER ORMOND QUAY.

LAWLOR, BRISCOE, & CO., LTD., AUCTIONEERS.

IMPORTANT FURNITURE AUCTION
TO-MORROW (THURSDAY), AT 1.30 P.M.,
IN OUR SALEROOMS, 34 & 35 LOWER ORMOND QUAY.
SUPERIOR HOUSEHOLD FURNITURE, PIANOS, CARPETS,
ROLL-TOP DESKS, FIREPROOF SAFES, &C.

COMPRISING—Diningroom Suites, in Morocco leather and rexine; costly Drawingroom Suites, covered in silk tapestry; Chesterfield Settees, Carved Mahogany and Walnut Mirror-back Sideboards, Mahogany and Rosewood Display Cabinets, Mahogany and Oak Dwarf Bookcases, Walnut Occasional Tables, Walnut Folding Card Table, Inlaid Rosewood Overmantels, Gilt ditto, Mahogany Telescope Dining Tables, Loo Tables, Inlaid Walnut Whatnots, Cottage Pianos, by Collard and Collard, Raake, etc.; Music Cabinet, 4ft. Mahogany Roll-top Desk, Mahogany Registered Desk, Grandfather Clock, in mahogany case (brass dial), Harmonium, in oak case, by Collins; Mahogany Hall Stand, Carved Mahogany Hall Tables, Hall Chairs, Majolica Pedestals and Pots; Oil Paintings and Engravings, Chinese Ornaments, Brica-Brac; Axminster and Brussels Carpets, Inlaid Linoleum, Rugs. THE BEDROOM FURNITURE INCLUDES—Fine Mahogany Bedroom Suite, 6ft. Inlaid Mahogany ditto, Walnut and Oak Bedroom Suites, in various prices; Combined Dressing Tables and Washstands, Mahogany and Birch Chests of Drawers, All-Brass Bedsteads, B. and B. ditto, Bedding, Kitchen Furnishings, Garden Implements, etc., etc.

ON VIEW TO-DAY.

LAWLOR, BRISCOE, & CO., LTD., M.I.A.A.,
'PHONE 155. AUCTIONEERS AND VALUERS.

MACARTHUR'S FURNITURE AUCTION.

TO-MORROW (THURSDAY), AT 12.30 SHARP.

GOODS ON VIEW THIS DAY (WEDNESDAY).

SEVERAL RESIDUES OF USEFUL HOUSEHOLD FURNITURE.

SALEROOMS:—44 LOWER GARDINER STREET.

JAMES J. SCANNELL'S AUCTION.

TO-DAY (WEDNESDAY), JANUARY 14,
AT 4 BACHELOR'S WALK,
SALE OF SUPERIOR DRAWINGROOM, DININGROOM, BEDROOM, HALL AND KITCHEN FURNITURE, PIANOS, CARPETS, PERSIAN RUGS, OAK AND MAHOGANY BOOKCASES, FENDERS AND FIRE BRASSES, &C., &C.

SALE AT 1 O'CLOCK. TELEPHONE, 2725.

AUCTION THIS DAY (WEDNESDAY).

F. BENNETT AND CO. WILL SELL BY AUCTION AN UNIQUE COLLECTION OF MODERN HOUSEHOLD FURNITURE and COPPER WARE, removed from Harcourt Terrace, Terenure, and other residences for convenience of Sale, viz.:—Two Exhibition Bedroom Suites, 6ft. 2 in., in Mahogany, inlaid in the Sheraton style; three 4ft. Bedroom Suites in Mahogany and Walnut, Walnut Cottage Piano (Brinsmead), 2 American Organs (10-stop), Mahogany Inlaid Suites, Chinese Grasscloth Suite, Oak Dwarf Bookcase, Mahogany Inlaid Sideboards, 2 Mahogany Chests Drawers, 4 China Cabinets, two 3ft. Bedroom Suites, Easy and Single Chairs, 2 Secretaires and Bookcases, 2 Fireproof Safes, 2 Typewriters, large Double Carriage Rugs, 2 Walnut Card Tables, Oak Hall Stand, 3 Pairs Tapestry Curtains, Leather Dressing Table, Wardrobe, Gilt and Walnut Ormolu Mirrors, Walnut and Occasional Tables, Beds, Springs and Bedding, 9 Sets Telescope Dining Tables, 9 Leather Suites, Wardrobes, Dressing Tables, Washstands, Chests of Drawers, Bedroom Utensils, 2 Copper Bed Pans, large Copper Boiler, 12 Copper Saucepans, Copper Fish Boilers, and Miscellaneous Copper Ware, in almost new condition.

SALE AT 2.30 SHARP. COPPER WARE SELLING AT 2.30. Fees 5 per Cent. TEL. 1734.

F. BENNETT & CO., AUCTIONEERS AND VALUERS, 18 BACHELOR'S WALK.

TO-DAY (WEDNESDAY),
FURNITURE AUCTION
AT 105 LOWER BAGGOT STREET,

COMMENCING AT 12 O'CLOCK.

THERE IS A BIG COLLECTION OF HOUSEHOLD SOME VALUABLE ANTIQUES.
FULL LIST ALREADY PUBLISHED.

P. A. BOWLES & CO., M.I.A.A., AUCTIONEERS,
44 DAWSON STREET.

SALE THIS AND FOLLOWING DAY OF ATTRACTIVE RESIDENCE,
"TEMPO," 33 CLARINDA PARK, EAST,
DUN LAOGHAIRE (late Kingstown),
ALSO SUPERIOR MODERN HOUSEHOLD FURNITURE.

The Premises contain 10 apartments, and are held under Lease for a term of 99 years from 1860 at the annual rent of £24. There are two garages, one of which is let at £18 per year. The Furniture is of excellent order and ready for immediate occupation. Side entrance.

Sale of Household Effects To-day at 12 o'clock. The attractive Antiques and Modern Furniture immediately after. The Basement, Bedrooms and Hall. Linen, Linen, Linen Sale To-day. Dining and Drawingroom To-morrow. Admission 1/-, to avoid overcrowding. Purchasers to pay 5 per cent. Auction Fees.

ARTHUR T. ELLIS, Esq., Solicitor (Messrs. Currie), of Sale, 24 Lower Ormond quay; or

JAMES ALLEN & SON,
Auctioneers and Valuers,
73 MIDDLE ABBEY STREET, DUBLIN.
'Phone 74.
Auctions Conducted in Town and Country.

Auctioneers will greatly oblige by posting on Wednesday all Advertisements they require inserted in Saturday's issue of the "Irish Times."

THE MANAGER.

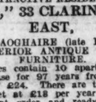

STONEVILLE HERD
PEDIGREE LARGE WHITE PIGS.

The above Herd is to be SOLD BY AUCTION, at STONEVILLE, RATHFARNHAM, on 19th JANUARY; include many choice in-pig sows and gilts, direct descendants of Ard Cacin, Worsley and Maybrooke breed. All bred and reared in the open fields. Train arrives at Rathfarnham from Limerick, 12.15. The Auctioneers specially direct the attention of prospective purchasers to this Sale, which is a chance seldom offered of obtaining first class foundation stock.

WM. COSTELLOE & SON,
Auctioneers, RATHFARNHAM.

TWO LARGE SECOND-HAND MARBLE MANTLEPIECES
TO BE SOLD, for a Customer,
AT BARGAIN PRICES.

MACGUIRE & GATCHELL, LTD.,
DAWSON STREET, DUBLIN.
Offers will be considered.

1. Where?
2. Of what?
3. By whom?
4. And the price?

You must answer the first question, but to-morrow's issue of the "Irish Times" will help you to answer many questions connected with

BUILDING

HOUSES AND LANDS.

DOCKRELL LIMITED, M.I.A.A.
AUCTIONEERS, VALUERS, HOUSE AGENTS.

Palmerston Park (adjoining)—PRETTY MODERN HOUSE FOR SALE, with Possession—Price only £1,500. Apply Dockrell Limited, South Great George's street.

Sackville Street, Lower (vicinity)—HANDSOME NEWLY-BUILT PREMISES in Abbey street FOR SALE, with Possession; ground floor and 3 fine floors over, with lighstone basement; well large wholesale business, etc. Apply to Dockrell Limited, South Great George's street.

Monkstown—PRETTY WELL-BUILT SEMI-DETACHED HOUSE in high situation, £1,150; 2 reception, 3 bedrooms, maid's room, hot bath, garden; ground rent only £9 18s/8. Apply Dockrell Limited, South Great George's street.

Kingstown (Dun Laoghaire)—HOUSE TO LET, rent £80 and taxes; fine £35 for interest in lease; 3 reception, 4 bedrooms, hot bath; fine views. Apply Dockrell Limited, South Great George's street.

Must be Sold—A CITY PROPERTY, consisting of 2 SHOPS and HOUSES, on which £2,000 has been expended within the past year; to be Sold for £1,450. Buyer will get the balance of the rebuilding grant (£250) to finish the shop fronts; an absolute bargain. Should Let at £2 10/- each weekly.—Dockrell Limited, Agents, Dublin.

DOCKRELL LIMITED,
STH. GT. GEORGE'S STREET.

AUCTIONS.

300 STORE CATTLE,
At 50 PRUSSIA STREET, DUBLIN, on
TO-MORROW (THURSDAY),
COMMENCING AT 11 O'CLOCK.
A Pedigree Jersey Bull, 15 months, is included in the entries.

GAVIN LOW, LTD.

LETTINGS OF LANDS BY AUCTION,
NEWGROVE, RAHENY.
50 IRISH ACRES.
THIS DAY AT 12 O'CLOCK.

BACONSTOWN, ENFIELD.
113 IRISH ACRES,
On TUESDAY, 20th JANUARY,
At 2.30 p.m.

BY PRIVATE TREATY.

CO. DUBLIN—KILLEN-RDEN, 33 Acres.
DO. —BLANCHARDSTOWN, 30 Acres.
DO. —RATHCOOLE, 50 Acres.
CO. MEATH—DUNSHAUGHLIN, 500 Acres.
DO. —KELLS, 150 Acres.
DO. —KILMESSAN, 70 Acres.
DO. —CLIAHDART, 230 Acres.
DO. —ENFIELD, 45 Acres.
Apply to

GAVIN LOW, LTD., M.I.A.A.
50 PRUSSIA STREET, DUBLIN.

SALE TO-DAY, 4PC.

ASHBURY, NOVARA, BRAY.

UPRIGHT Grand Bechstein, Underdamp Tape Check Action (at 3 o'clock); Drawing, Dining and Bedroom and Kitchen Furnishings; Greenhouse and Stove and Pipes; Portable Henhouse, and Sundries. Admission to Sale, 1/-.

ARTHUR JONES & SON,
Auctioneers, Valuers, House Agents,
DUBLIN AND GREYSTONES.

DUBLIN WOOL SALES.
NEXT AUCTION,
WEDNESDAY, 21st JAN., 1925.

CONSIGNMENTS SHOULD REACH US NOT LATER THAN SATURDAY NEXT, 17th INST.

GANLY, SONS & CO.

STORE CATTLE AUCTION
TO-MORROW (THURSDAY), 11 O'CLOCK.
GANLY, SONS & CO.,
USHER'S QUAY, DUBLIN.

POULTRY, ETC., CONTINUED.

FOR Sale (Co. Wicklow), 9 Australian White Leghorn Cockerels, 6 months old, 10/- each; satisfaction; also three later and Cockerels; sacrifice £6. Address "Z 501, Poultry," this office.

FOR Sale, 100 8oz Hearson's Incubator, perfect order; £8.—Maddicott, Kildare, Ireland.

FOR Sale, Day old Chicks; book orders immediately, from Pedigree White Wyandottes (Leghorn), 40/- per dozen; Mixed, 30/- per dozen. White Leghorns from gold cup winners (N. Ireland), 50/- per dozen. Ducklings, 11/- dozen. Hatching Eggs, 6/- per dozen. Book early. Carriage paid. Bell Cockerel, 16/-, per dozen. Address Box 6580, Poultry," this office.

FRESH Eggs, delivered in Pembroke district once weekly, 3/3 dozen.—B 945, this office. 12 F

FOR Sale, Pedigree White Wyandotte Cockerels, 1 Leghorn ditto, 4 Pigmouth Rock Cockerels, 1 Turkey Hen.—Address "Z 575, Poultry," this office.

FOR Sale, Poultry Houses, also Laying Hens.—Mrs. Lyons, Ballyboden, Rathfarnham. 13 F

HAVE Much Chickens by using the "Gloucester Old Spot" Pig; now specially-bred Pedigree Herd.—Co. of Ireland, Ltd., 21 and 22 Bachelor's Walk, Dublin.

HOUDAN Cockerels for Sale, good strain, also Buff Orpington Cockerel and Hen. Apply 6 Burlington road.

HATCHING Eggs from Pedigree Lyons—White Wyandottes, Buff Orpingtons, Light Sussex, Minorcas, Anconas, White Leghorns, 10/- per dozen; also special pen White Leghorns, prize winners at Stormont; laying contest certificate, 1924, 10/6 per dozen.—Mrs. Hamilton, Marlesfield, Co. Armagh. 13 F

HENS for Sale, 18 x 4, painted, limewed; £12.—B 1076, this office. 13 F

HATCHING Eggs from the famous prize winning pens of Rose Comb Buff Orpingtons, White Wyandottes, Light Sussex, Rhode Island Reds; Chicks, Ducklings, Goslings, Turkeys, Geese; all breeds of Stock. Mystic Mixture, Keils. 11 F

INCUBATOR for Sale, 50 eggs, Miller pattern; must be perfect.—E 689, this office. 9 C

INCUBATORS—Steam Patent Hot Air Machines, to hatch from £5 15/- to £13; Foster Mothers, 50 to 150 chick, from £3 10/- to £5; Poultry Houses in all sizes made to customers' specification; Fountains, Troughs, Fowl Feeders, Mangers; lists free.—Foster, Bilton & Son, Ltd., Dublin. 8 10

KHAKI Campbell Settings, 7/6; Mixed Utility, 5/6; Rouen Duck Eggs, 1924, 15/; each.—Miss Flint, Kilpedder, County Wicklow. 13 F

LIGHT Sussex Cockerels, pure fair; Fat Geese, 8/7 each; Hen Turkeys, 13/6 each; ready, trussed, Dublin.—Miss Sinclair, Shopkeeper, Castlegar place, Rosscarbery, Cork.

NEW Laid Eggs, stamped "C.C.," on sale Chancellor's, Grafton street, and direct from the Chancellor's Tempoleque. T

OLEAN Four Hens Boucher, best peas, 1923; 5/—Mrs. Hands, Navan. 8 B

PEK Cockerels (Golden), gold medal, Utility Cup winners; 2 grand specimens, healthy size and colour, valuable stock birds.—Finegan, Moatlands, Navan.

SPLENDID Roasting Fowls and Ducks, 7/- pair; Pigeons, 2/6 pair; Hens, trussed, post free.—Mrs. Jones, Poulterer, Rosscarbery. 12 E

TURKEY Eggs for Sale, American Bronze, 18/- per dozen.—Apply Gosford, Ballinteer, Dublin.

TWO Pullets' Eggs fill the purse; that's why users Kenwood Poultry Meal, 3-lbs. 1/-, 7-lbs. 1/11, and Kenwood Poultry Spice (containing ground insects), packets 7½d., 1/3, make such handsome profits. Agents—Blanchardstown Flour Mills, 119 Thomas street, Dublin.

WANTED, quantity of Rabbits, trapped and shot; also Game, in season.—Rismouth and Sons, Cork. Estd 1850. 54 C

WHITE Wyandotte Cockerels, February hatched, Cumberland Barron, 20/6 each; Pullets, March, best laying strain, 7/6 each; two year old Hens, 5/6 all Dogwart passed; Breeding Pen Rhode Island Reds, 5 birds, with tabulated Cock (Measures), £3 5/.—Wright, Cockens Cottage, Ballina, Mayo. 9 C

WHITE Leghorns, Cockerels, 15/-; 10/-, White Runner Drake.—Yeo Park, Castle avenue, Clontarf. 12 E

WANTED, Customers for 2 or 3 dozen Eggs each pair Chickens weekly. Address "Z 559, Eggs," this office.

FURNITURE.

A^T Higher Value—James Hill and Son, Bachelor's Walk, Furniture Auctioneers, Valuers, Estate Agents.

ANTIQUE Inlaid Sheraton Sideboard, Selling a bargain.—B 964, this office.

BEDROOM Suite, 4-ft. inlaid Mahogany, £45; Suite, £245, accept £225; also Carpet. After six, 23 Frankford avenue. 13 F

CHESTERFIELD Suite, handsome covering, splendid condition; half price.—Kehoe, Alma, Rathgar road. 13 F

LAWLOR, Briscoe will Buy or Sell your surplus Furniture at highest prices ever Thursday, Ormond quay.

LOOSE Covers, ladies' own material made up; terms moderate.—Mrs. Franklin, 30 Gardiner's place. 13 F

MONK'S Chair, Drawingroom Cabinet, Millar and Beatty's. Seen between 3 and 4 p.m., 50 Landsdowne road. 12 C

MUSIC, PIANOS, ETC.

AUCTION, Bechstein Upright Grand Piano, walnut, damp free case action, Ashbury, Brar, Wednesday, 14th, three o'clock.—Arthur Jones, Son.

CREMORNE Pianos, Johnston's Court, Grafton street, Dublin, for Winner Records and Machines.

KEARNEY'S Gramophones and Records; catalogue free.—Kearney Brothers, 14 Capel street, Dublin.

NAMES of Irish Products Competition in the WEEKLY IRISH TIMES Christmas Number. All solutions must be received at this office by Saturday morning, 17th inst. 9 C

SELL Grand, Under Finder, Leipzig; exceptional tone; practically tuned; owner leaving country at once; £75.—B 1074, this office. 10 D

WANTED, Bluthner, Bechstein, Schiedmayer, or any other good maker.—E 681, this office. 8 D

VEHICLES.

ALESBURY Traps.

NOTED GOLD MEDAL, TUB, TONNEAU, LANDAU, FEATHER AND HOODED CARS.
SEVERAL CHEAP SECONDHAND CARS.
Inspect at Showroom from
ALESBURY BROS., EDENDERRY, KING'S CO.
Branchroom: 3 LINCOLN PLACE, Westland Row, Dublin.

CHOICE of two Jaunting Cars, Regan's pubset.—10 Parkgate street.

DUBSEDIC, 1924, 8,000 miles, as good as new; 175 Guineas.—Apply Garage, Great Brunswick street, Dublin.

SPRING Cart for Sale, 9½ pony, 11 to 13 hands.—E 149, Irish Times Branch Office, Baggot street Bridge.

WANTED, Milk Float, secondhand, good condition, suitable for pedal pony 14.2.—Address "Z 599, Float," this office. 11 D

HOUSES AND LANDS.

JAMES H. NORTH & CO.,
110 GRAFTON STREET.

SANDYCOVE—For Sale, price £2,000; NON-BASEMENT HOUSE; bay windows, three reception rooms, four bedrooms, dressingroom, bathroom, servant's room, garage; room for tennis court. Apply James H. North and Co., 110 Grafton street.

RATHMINES—Price £1,050; clear possession; MODERN NON-BASEMENT HOUSE; bay window, two sittingrooms, four bedrooms, bathroom, servant's room, electric light—Agents, James H. North and Co., 110 Grafton street.

FOXROCK—Clear possession; price £2,850; an attractive DETACHED HOUSE, with good garden, tennis court and garage; choice situation; close to train; telephone laid on Seen by appointment with James H. North and Co., 110 Grafton street.

WESTLAND ROW—To be Let, well situated SHOP, with Store at rear; moderate rent. Apply James H. North and Co., 110 Grafton street.

JAMES H. NORTH & CO.,
110 GRAFTON STREET.

FOR SALE,

WELL ESTABLISHED DENTAL PRACTICE in Northern Provincial Town. Complete Equipment, including Chair, Engine, etc. Practically no opposition. Introduction to Doctors given Satisfactory reasons for disposal.

Further Particulars from
McGARVEY and CULLEN,
Solicitors,
"EAGLE CHAMBERS,"
105 ROYAL AVENUE, BELFAST.

FOR SALE
ESTABLISHED VETERINARY PRACTICE
IN
CORK CITY,

With suitable Premises, goodwill, book debts, instruments, office furniture, etc. Low rent. Good position. Reasonable price. Owner retiring.

Apply—
J. C. and A. BLAKE, Solicitors,
27 MARLBORO' STREET, CORK.

SALES BY PRIVATE TREATY.
COUNTY KILDARE.
LORD MAYO'S ESTATE.

PRIME GRAZING LANDS TO BE LET BY PRIVATE TREATY AT PALMERSTOWN DEMESNE, STRAFFAN, up to 1st December, 1925:—

	A.	R.	P.	
The Goulauns	82	1	8	(Irish)
The Bottoms and Jack's Field	97	1	20	"
The Lawn	74	2	11	"

Apply to
G. H. LENNON, M.I.A.A.,
Auctioneer and Live Stock Salesman,
29 PRUSSIA STREET, DUBLIN.

HORSES, HARNESS, ETC.

FINE young Horse, in beautiful condition, and rubber tyred Van, new Harness, etc.; first £60; no offers.—Gordon, Rathcoole.

MULE and Float Van for Sale.—Thos. McKenzie and Sons, Ltd., Parnell street, Dublin. 12 E

MARE for Sale. Apply Stables, 2 Little Longford street. 13 F

WANTED, strong and active ride and drive Cob 15.1 or 15.2.—Hardy, Coltsbourn, Mullingar. 15 D

CATTLE, LIVE STOCK.

A BATCH of nice Springing Heifers for Sale, ready for shipment. Apply Archer, 25 Amiens street. Phone 1904.

FOR Sale, pure bred Aberdeen Angus Yearling Bull; registered in Herd Book. Apply Steward, Castlecoole, Enniskerry.

PEDIGREE Jersey Bull, 10 months, for Sale at Ard Aoibhinn, Greystones. Train 11, Harcourt st. Tel. 50 Bray exchange.

SHEEP—15 good Horney Ewes, carrying lambs, 44/-; 2 good Horney, 2 ewes, sheep," this office.

SALE, Half Anglo-Nubian Goat, second kid April; good milker; £3.—Wolverton, Dalkey. 17 D

DOGS.

BULLDOG for Sale, Champion "Hands Up," a grand dog; Black Cocker Bitch, trained, Swastika, by Rosebloom ex Champion Lady Peggy; Fox Terrier, Wicklow strain, splendid companion, very game.—Salter, 130 Aungier street. 13 F

COCKER Dogs' skin diseases with Gibsol Veterinary Ointment. Of chemists, 2/6, or post free.—Gibsol, Ltd., Clare lane, Dublin.

COCKER Puppies, two, pure bred, liver and white, 4 months old. Price and particulars, apply Gumeiscaper, Furrow, Co. Cork.

DOG companion Wanted, trained or untrained, either sex, about 18 months; generous will only pay half price and expenses, but one will have good home.—Address "Z 561, Dog," this office. 11 D

FOR Sale, Black Cocker Spaniel Bitch, young, also Fox Terrier Bitch Dog, 3 years; both very well bred; cheap to immediate purchaser.—B 713, this office. 9 C

FOR Sale, Black Retriever Pup, 11 months old; pedigree.—J. Byrne, The Lodge, John street, Westford. 13 F

FOR Sale, beautiful all black Cocker, champion strain, female, one year old, only 7 ins. high; delightful pet; price £5.—Mackey, Knusberry.

HANDSOME Irish Setter Dog, ready for training; Particulars on application, Miss Nagle, Drury, Donadea, Co. Kildare.

IRISH Terrier Bitch, 5 months, by Bloomfield Ambassador, splendid colour, good head; £5; rare opportunity.—B 534, this office. 13 D

IRISH Terriers, 2 months, champion pedigree; moderate.—142 Pembroke road, Dublin, after 4 o'clock. 13 F

POMERANIAN Miniature Black Puppy, six months; champion pedigree; cheap.—64 Rathgar avenue.

SCHIPPERKE Puppies, two, females.—Brunsington, Woodbrook, Lambay. 13 F

SEALYHAM at Stud.—Mrs. Govan, Portmuck, has no good young Dog; fee £2 gns.; stamp for further particulars.

SEALYHAMS—Carney Kenards have for Sale Adults and Puppies, dogs and bitches, by Champion Carney Bill, by Brush Bang; these are good winners; Puppies, by Champion Carney Rascal ex Carney Puppy, former Peter ex Carney Mimi; must sell to make room; from three to ten guineas.—Godfrey, Carney, Sandyford. 13 F

"THE Irish Field" is the official organ of the Irish Kennel Club, and contains exhibits, judges and reports. At all newsagents. Every Saturday. Price 2d.

2 RED Setters for Sale, second season; must be disposed of at once. Apply to McManamon, Gamekeeper, Rosturi Castle, Westport, Mayo.

BUSINESS, BUSINESS PREMISES, LANDS, ETC.

SALE AND WANTED.

A SECOND Floor Office to Let; electric light.—12 St. Andrew street. 13 F

A DOMINICK Mansion Row—Builder's Yard for Sale, reduced price to close account, only £400. Apply to Dockrell Limited, South Great George's street. 13 F

A Stephen's Green end of Kildare street—Two Rooms to Let, together or singly, suitable for office or storeroom. Apply Bank of Molsworth street, Dublin.

A SUBSOIL of Ground at least 50 x 200 feet Wanted in central South city; state rent and full particulars; must be good thoroughfare.—E 434, this office. 9 X

CINEMA for Sale in populous district of Dublin; fully equipped; seating 600; principals only. Particulars from T. F. Robinson, 3 and 4 Lower O'Connell street, Dublin. 9 C

CLONTARF—Large Garden to Let, fruit trees, Steam Laundry, Limited, Penard road. 13 F

FRANCIS street, 79 to 82, good building Site, 111 feet frontage; to let or Sell.—Quintin Kennedy, Solicitor, 29 South Frederick street. 9 C

GARAGE (Kingstown), recently built; water several washing bays; moderate terms.—D 1057, this office.

GOING Concern—Tobacconist, Confectionery, Stationery; ideal comfy money district, South suburbs. Shop and Dwellinghouse with possession; price £1,500 (including Stock). Keys with MacArthur's, 79 Talbot street.

GOING Concern, high class Tobacco and Confectionery Business centre of city.—E 1000, this office.

GARAGE to Let—66 Lower Beechwood avenue, Ranelagh.

GARAGE to Let at Neville road, Rathfarnham; 30/- monthly, or near offer.—E 1085, this office.

GARAGE to Let, with Dwellinghouse attached, in N.-Dublin; £200.—B 997, this office.

OFFICE to Let, new house, next Arnott's, electric fire.—16 Upper Sackville street. 13 F

OFFICE to Let, over Shirley's, 42 Dame street, next door Commercial Buildings.

ORCHARD to Let, well stocked; extensive glass; 30 minutes city; semi anytime.—B 1097, this office.

OFFICES to Let, North Earl street, good floor space, electric light, second floor, near Pillar. Apply Thomas Fling, Ltd., 25 North Earl street. 13 F

OFFICES, 18 Stephen's Green, North—Three spacious, beautifully lighted Offices to Let, separately or together.

PREMISES and Ground to Let as rear of 64 South William street. Apply to Carstairs. 13 F

SELECT Grocery, Provision Business, suburbs, going concern, owing neighbourhood, turnover £60 weekly, with living accommodation; rare chance.—E 792, this office. 9 C

SHOP to Let, new, up to date, in one of the best towns in the West of Ireland; most centrally situated; suitable for drapery or otherwise.—Address "Z 575, Shop," this office. 13 F

TOBACCONIST Business for Sale, in leading Limerick fare in the city; in first class order; no reasonable offer refused.—Apply E 748, this office. 9 C

TO Let, new Office Accommodation; 8 Rooms, 2 O'Connell street, Dublin. Apply 24 Eustace street.

TO Let, Store, three floors, dry; very central position. —E 588, this office. 12 D

TO Let as Office, three small Front Rooms, Grafton street; moderate.—E 1079, this office. 13 F

TO be Sold by private Treaty, an extensive Limestone Quarry; situate convenient to canal and railway; output for home, £1,000.—E 716, this office.

TO let, suitable for Offices, Nos. 1 and 2 Upper Ormond quay, Dublin. Apply 24 Eustace street.

TO Let, going to death, Lock Up Shop, Haldroman road, Rathmines; suitable for Confectionery, Fancy Goods, Tobacco, etc.—Forward, 19 Newry street, Holyhead, N. Wales.

TO Let, Yard, some living accommodation, suit garage; first class position in centre of city. Particulars at 41 Meath Hotel, Parnell square.

TO Let, Limestone Quarry, lately doing monumental work; estate executors to cease; 3 miles canal and railway; no water. Apply John G. Steel, Auctioneer and Valuer, Portarlington.

TO new Mill Owners, Packing Case Makers, and others requiring Timber.—Wanted to Purchase, Greenville street.—For Sale, on 22nd January, these old established Premises, with Goodwill, immediately up to date; easily adapted any other business.—Apply Auctioneers, Westmoreland street.

WANTED to Buy, Dwelling, suitable for Boarding House, Private Residence, or Business Premises; in or near Dublin.—Apply Box 1, 11 Lower Ormond quay.

WANTED to Rent, Shop and Dwelling, suitable for General Draper; in a good market town. Address "Z 587, Rent," this office.

WANTED to Rent, Shop and Dwelling, suitable for Grocery Business; in good position. Particulars E 1075, this office.

WANTED to Rent, Shop and Dwelling, suitable for Confectionery business; in good thoroughfare.—E 1060, this office.

HOUSES AND LANDS.

BATTERSBY & CO.
ESTD. 1815. 'PHONES 48 and 49.

LICENSED PREMISES, North City—Corner House, in populous working-class neighbourhood, old established, seven-day licence; close to docks; good turnover. Orders to View from Battersby, Dublin.

MERRION SQUARE—The Upper Part of one of the best Houses in the square, comprising 2 fine drawingrooms, 6 bedrooms, bathroom, return with vestibule, sittingroom, kitchen, etc.; £200 per annum. Also particularly good stabling, £150 per annum.

BUSINESS PREMISES, close, just off, Dame street—Modern well-built Premises, very central; large shop 4 floors over; large warehouse at rear; electric light, etc.

WANTED AT ONCE TO PURCHASE, Pembroke to Monkstown, Modern House; 3 sittingrooms, 4 bedrooms, garage. All particulars "M.," Battersby and Co.

BATTERSBY & CO.,
AUCTIONEERS,
39 WESTMORELAND STREET.

WELL-SECURED PROFIT RENTS FOR SALE.

A TOTAL Profit Rent of £340 10/8 arising out of Fee-Farm Rents from 686 Statute Acres Land, in one of the best counties in Co. Meath, for Sale, to wind-up administration of an estate.

For full particulars apply to
PATRICK TALLAN, Esq., Solicitor, 106 West street, Drogheda; or to
ROBT. R. DALY & SON, LTD.,
AUCTIONEERS, ETC., DROGHEDA.

KILKENNY CITY.

FOR SALE, centre Kilkenny City, beautiful walled-in gardens, about 2 Statute Acres, greenhouses, frames, etc.; good three-storey Dwellinghouse thereon. Rent £2 per annum; splendid opening nursery or market gardens. Stock at valuation. Apply
JAMES MORTON and SONS,
KILKENNY.

MERRION, on about One Acre—A handsome Detached Residence, delightfully situated, splendidly built, with pretty carriage drive, tastefully planted; 3 sitting, 6 bedrooms, maid's room, bathroom, tennis court, and very fine garden. To be Sold on reduced terms. Apply E 1129, this office.

HOUSES AND LANDS FOR SALE.

AT Kenilworth District—£900, non-basement terrace House, 6 apartments, hot bath.—North and Co., Grafton street. 9 X

AT Sanford road—£1,600, semi-detached non-basement Villa House, 9 apartments, hot bath, electric light.—North and Co., Grafton street. 9 X

AT Sandymount—£1,130, compact House; 3 reception, 3 bedrooms, maid's room, hot bath, electric light.—North and Co., Grafton street. 9 X

AT South Circular road—£900, modern House, newly done up; 7 apartments, hot bath.—North and Co., Grafton street. 9 X

AT Terenure—£825, non-basement House, 6 apartments, hot bath, good garden.—North and Co., Grafton street. 9 X

AT Rathmines—Substantial House, 9 apartments, hot bath, electric light, good garden.—North and Co., Grafton street. 9 X

AT Dollymount—£1,000, non-basement House, 7 apartments, hot bath, electric light.—North and Co., Grafton street. 9 X

AT Phibsborough—£900, for Sale, with possession, double fronted, well built House, 7 apartments, hot bath, garden.—North and Co., Grafton street. 9 X

AT Clontarf—£950, for Sale, with possession, Bungalow Residence, detached, on one acre; 5 apartments, hot bath.—North and Co., Grafton street. 9 X

AT Drumcondra—£900, semi-detached non-basement House, beautifully situated, overlooking River Tolka; 7 apartments, good yard, garden, side entrance, etc.—North and Co., Grafton street. 9 X

AT Clontarf—£670 non-basement, compact House; 6 apartments, hot bath, rear entrance.—North and Co., Grafton street. 9 X

AT Dalkey—For Sale, with possession, gentleman's Residence, on 2 acres.—North and Co., Grafton street. 9 X

ADELAIDE road—House for Sale; immediate possession; six rooms, servant's, bath, etc.—E 753, this office.

AT Bushingham's 7 Lower Fitzwilliam street—Modern House, Rathmines, £750; Terenure, £800; Rathgar, £900; Lesson Park, £1,200; Sutton, £1,150; Clonskeagh, £1,600; Howth, detached, £1,750. 9 C

A LARGE House in Kildare street best Shelbourne Hotel; for Sale, suitable for offices, or restaurant or shop; splendid order; electric light. Apply to M. Meares, 16 Molesworth street, Dublin. 11 F

APPLY Corbett, 10 Ormond quay, re Purchasing House or Shop; very reasonably. 13 F

ADDISON road, Fairview—Modern Residence, six apartments, bath, garage, price £730.—Doyle, 13 Bachelor's Walk.

ADMIRALTY opportunity—Next six roomed House for Sale, Clontarf; bath, h. and c.; only £583; £400 can remain. Seen on order from Corrigan and Co., 4 Grafton street.

ARTHUR, £600, £900, £1,000—Rathmines, £850 and £1,000; Rathgar, £875; Palmerston, £900, £1,200.—Barron and Son, Auctioneers, 15 Lower Ormond quay. Phone 1878.

A LOT of good Tenement Property for Sale; also some Cottages; good investment. Apply Q 848, this office.

A NICE Cottage, with Land as may be required, from £60 to £80 per annum; state quantity situated in County Wicklow. Apply Archer, 25 Amiens street.

AUCTION, 22nd January, 22 Merrion square—Use of old Dublin Residence. Battersby and Co., Auctioneers, 39 Westmoreland street.

AUCTION, 22nd January—19 Claude road, Whitworth road possession; a neat compact House, semi detached.—Battersby and Co., Auctioneers, Westmoreland street. 13 X

AUCTION, 22nd January—27 Lower Mount street; possession; on Dun Laoghaire line, close to Merrion square; has conditions and stabling.—Battersby, Auctioneers, Westmoreland street. 13 X

AUCTION, Friday, 30th January, at MacArthur's, 79 Talbot street—Nos. 1 and 2 Fairfield terrace, Donnybrook, side and rear entrance; 6 apartments, small cut-stone front; £24, £17/5 per month; also Nos. 1 and 2 Grosvenor terrace, Rathmines; 7 apartments, basement; lease 999 years.—MacArthur's, Auctioneers, 79 Talbot street, Dublin.

AUCTION, Friday, 30th January